

# Tailings Area Sampling Sites Shallow Wells



WEST

NORTH

EAST



FWMP 58 MW-T-00-01C



EAST

SOUTH

WEST



FWMP 27 MW-2S



FWMP 32 MW-5S



FWMP 29 MW-3S



# Tailings Area Sampling Sites Shallow Wells



# Tailings Area Sampling Sites Deep Wells

**Hecla**  
MINING COMPANY

WEST

NORTH

EAST



EAST

SOUTH

WEST



# Tailings Area Sampling Sites Deep Wells



# Tailings Area Sampling Sites Surface Sites

**Hecla**  
MINING COMPANY

WEST

NORTH

EAST



EAST

SOUTH

WEST



# Tailings Area Sampling Sites Surface Sites



# Tailings Area Sampling Sites

## Surface Sites

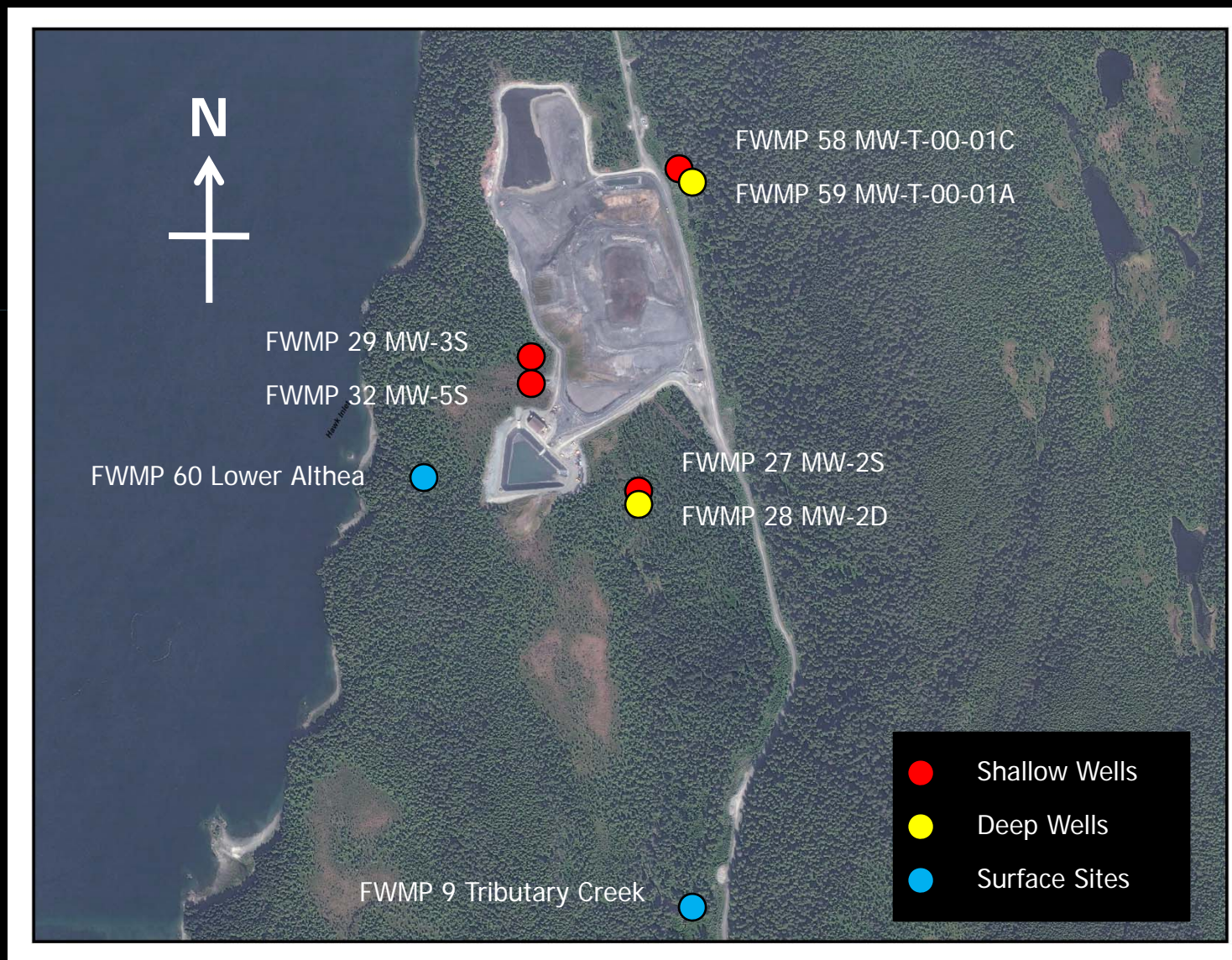

# Greens Creek & 1350 Sampling Sites





# Bruin Creek & Site 23/ D Sampling Sites

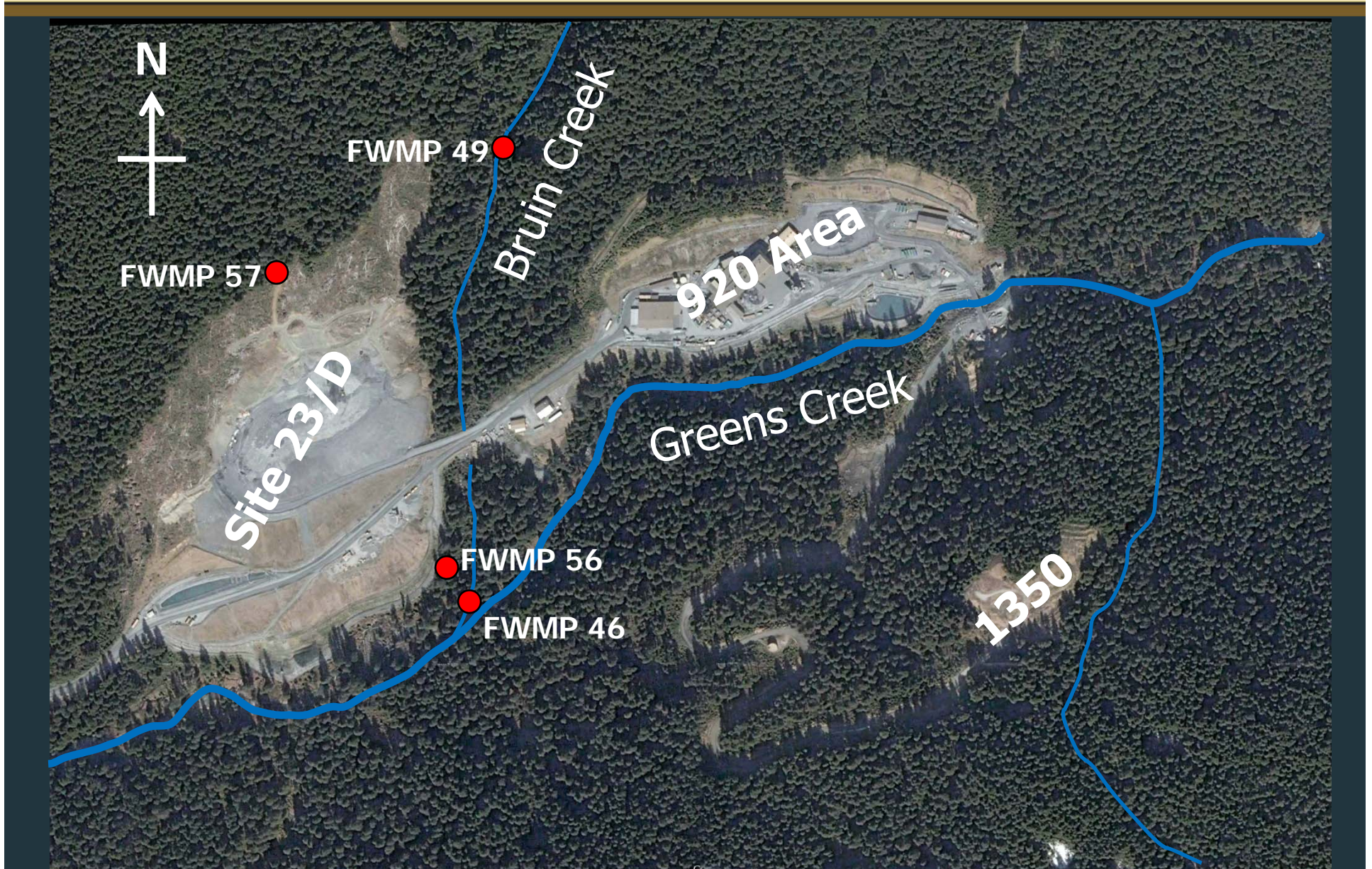

# Greens Creek & 1350 Sampling Sites



# Bruin Creek & Site 23/ D Sampling Sites

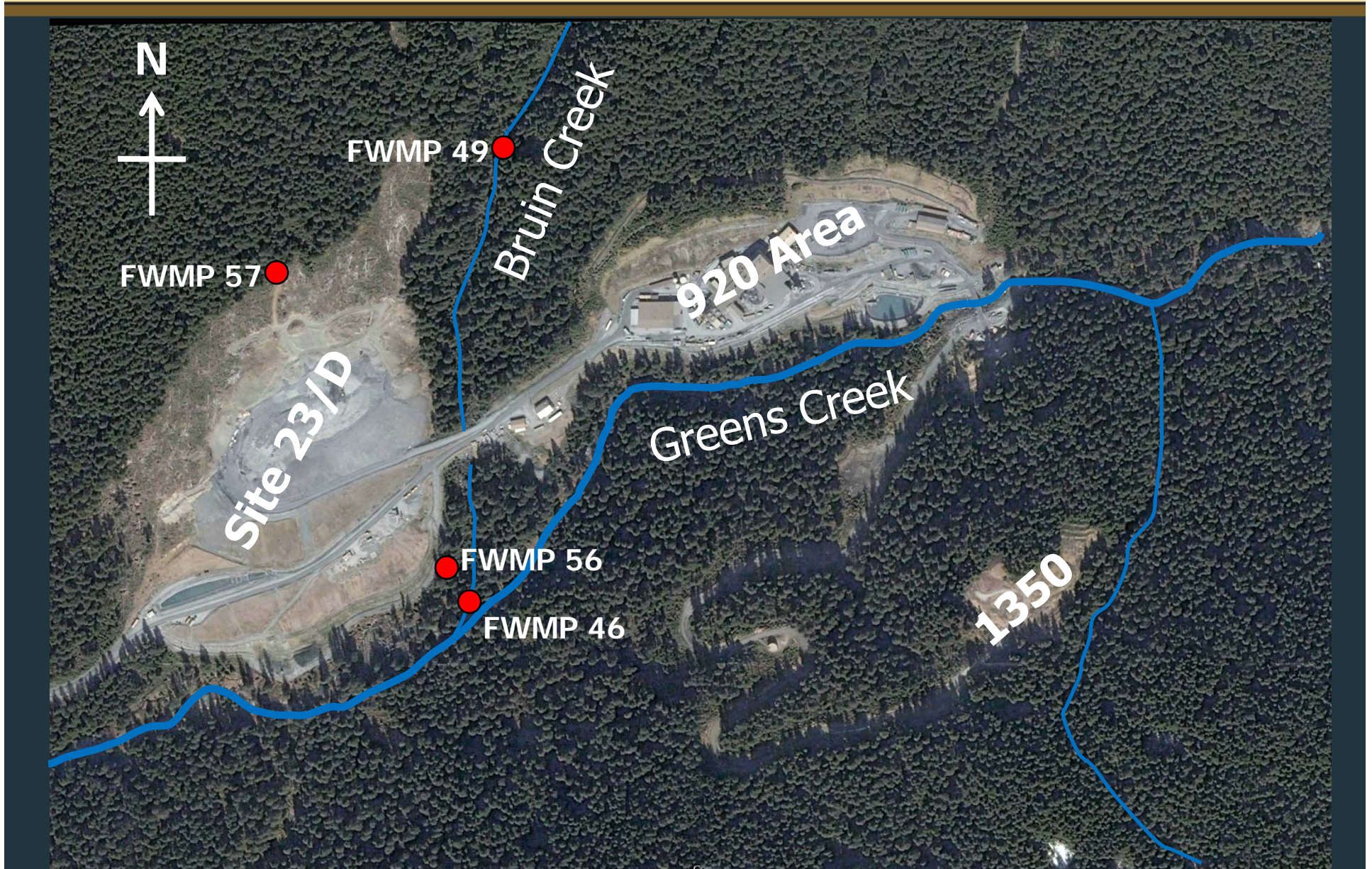

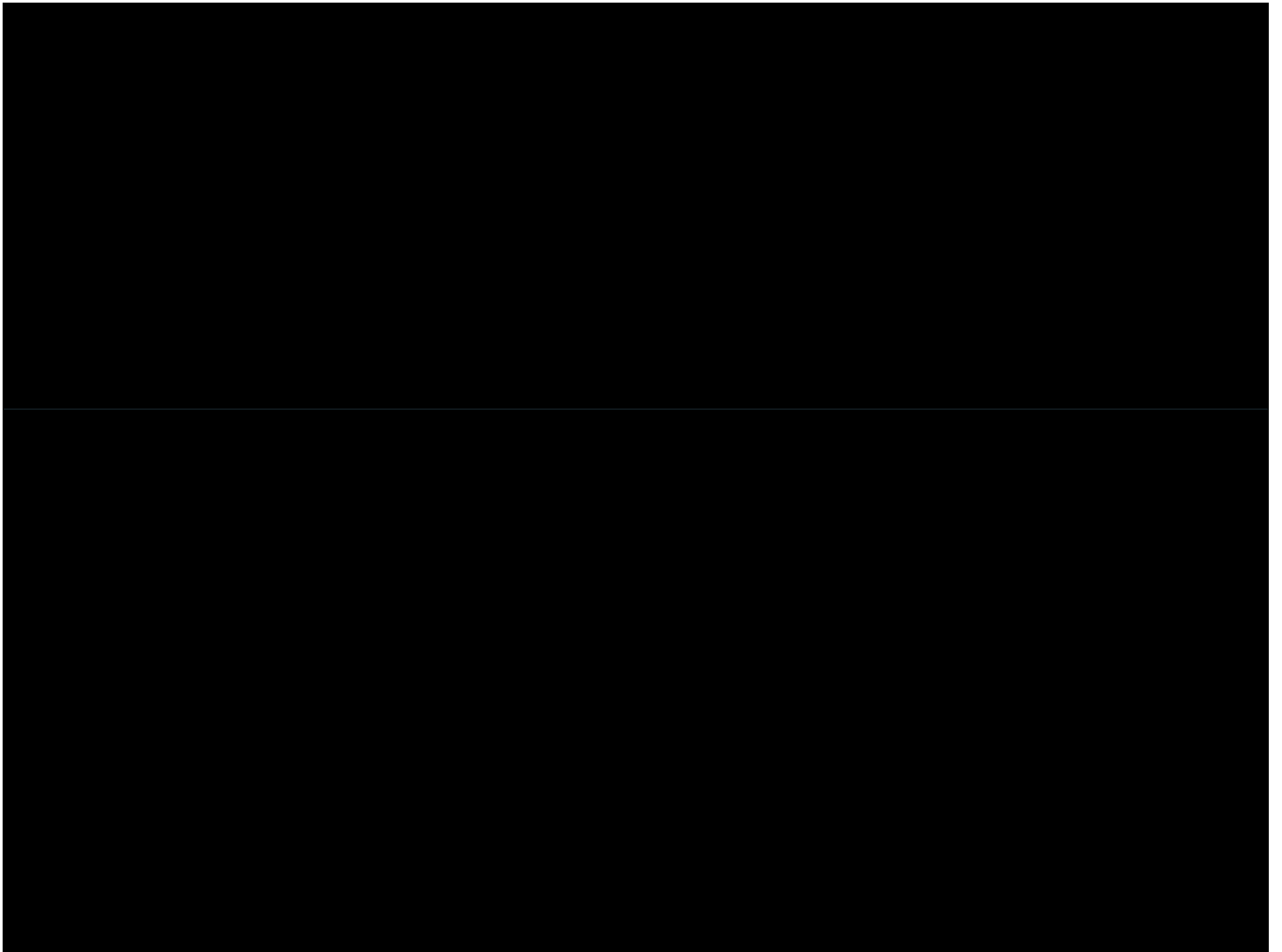

# Tailings Area Sampling Sites Surface Sites



WEST

NORTH

EAST



EAST

SOUTH

WEST



# Tailings Area Sampling Sites Shallow Wells



WEST

NORTH

EAST



FWMP 58 MW-T-00-01C



EAST

SOUTH

WEST



FWMP 27 MW-2S



FWMP 32 MW-5S



FWMP 29 MW-3S



# Tailings Area Sampling Sites Deep Wells

**Hecla**  
MINING COMPANY

WEST

NORTH

EAST



EAST

SOUTH

WEST



# Tailings Area Sampling Sites



WEST

NORTH

EAST



EAST

SOUTH

WEST

