

|              |              |              |              |
|--------------|--------------|--------------|--------------|
| MC<br>664213 | MC<br>664214 | MC<br>664215 | MC<br>664216 |
| MC<br>664220 | MC<br>664219 | MC<br>664218 | MC<br>664217 |
| MC<br>664221 | MC<br>664222 | MC<br>664223 | MC<br>664224 |
| MC<br>664228 | MC<br>664227 | MC<br>664226 | MC<br>664225 |
| MC<br>664229 | MC<br>664230 | MC<br>664231 | MC<br>664232 |
| MC<br>718957 | MC<br>718958 | MC<br>718959 | MC<br>718960 |

|              |              |              |              |
|--------------|--------------|--------------|--------------|
| MC<br>627598 | MC<br>627599 | MC<br>627599 | MC<br>627599 |
| MC<br>627599 | MC<br>627599 | MC<br>627599 | MC<br>627599 |
| MC<br>627599 | MC<br>627599 | MC<br>627599 | MC<br>627599 |

|              |              |              |              |
|--------------|--------------|--------------|--------------|
| MC<br>627599 | MC<br>627599 | MC<br>627599 | MC<br>627599 |
| MC<br>627599 | MC<br>627599 | MC<br>627599 | MC<br>627599 |
| MC<br>627599 | MC<br>627599 | MC<br>627599 | MC<br>627599 |

**MINERAL PROPERTIES LIST**

(13)

If requesting more than 12 claims, Are additional sheets with ADL/BLM/USMS and Legal Descriptions Attached?  Yes  No  
 Are any of these mineral properties an Upland or Offshore Mining Lease?  Yes  No

|    | ADL/BLM/USMS # | PROPERTY NAME |     | ADL/BLM/USMS # | PROPERTY NAME |
|----|----------------|---------------|-----|----------------|---------------|
| 1. | 664213         | Honker II 01  | 7.  | 664219         | Honker II 07  |
| 2. | 664214         | Honker II 02  | 8.  | 664220         | Honker II 08  |
| 3. | 664215         | Honker II 03  | 9.  | 664221         | Honker II 09  |
| 4. | 664216         | Honker II 04  | 10. | 664222         | Honker II 10  |
| 5. | 664217         | Honker II 05  | 11. | 664223         | Honker II 11  |
| 6. | 664218         | Honker II 06  | 12. | 664224         | Honker II 12  |

**INVENTORY OF EQUIPMENT**

(14)

List all mechanized equipment to be used (make, model, type, size, purpose, and number of each, including pumps). Attach additional sheets as necessary. If you are transporting on a trailer to the claim block, include the trailer size.

Check One:

|    | Make, Model, Type, Size, Purpose of Equipment or Pump              | Quantity of this type | Located on the claim block? | Transporting to claim block? |
|----|--|-----------------------|-----------------------------|------------------------------|
| 1. | Diesel powered wireline core drill rig - flyable and track mounted | 1                     |                             | ✓                            |
| 2. | Diesel powered drill water supply pump - flyable                   | 1                     |                             | ✓                            |
| 3. |  |                       |                             |                              |
| 4. |  |                       |                             |                              |
| 5. |  |                       |                             |                              |
| 6. |  |                       |                             |                              |
| 7. |  |                       |                             |                              |
| 8. |  |                       |                             |                              |

**ACCESS OUTSIDE OF CLAIM BLOCK**

(15)

Access across surface estates not owned by the State requires approval of the managing agency. It is the responsibility of the applicant to contact the owners of private property to obtain authorization for access.

All season roads may be an improved dirt road intended to be used during all seasons of the year without causing long term damage to the road. NOTE: It is strongly recommended that you contact the appropriate Regional Land Office as certain roads are subject to Generally Allowed Uses, and authorization (permit or easement) may be required for use of the route with off-road vehicles greater than 1500 lbs curb weight (like mining equipment).

**A completed access map must be submitted with your application.** Copies of USGS topographic maps at a scale of 1"=1 mile must clearly indicate the proposed access route from start to finish and include appropriate legal descriptions (township and range) on each map sheet. The quadrangle map name should also be indicated (Healy A-3, etc.). Paper size should be limited to 8 1/2" x 11". Do not tape maps together.

Is a complete route map attached, including winter cross country travel if applicable?  Yes  No

Access is:  Existing  To be constructed off claim block  Both, or  Helicopter Supported

Access outside the claim block crosses what type of land(s)?  State (General)  State (Mental Health)  
 City/Borough  Federal  Private  Private (Patented)  Private (Native Corp. Land)

Does the proposed route of travel include use of RS 2477 access?  Yes  No.

If the RS 2477 ROW has a State of Alaska RST number, please list: \_\_\_\_\_

| Case ID    | Case Status Description | Case Type Description | Customer Name                     | Notepost Date |
|------------|-------------------------|-----------------------|-----------------------------------|---------------|
| ADL 664213 | Active (35)             | Mining Claim (713)    | Western Alaska Copper & Gold C O. | 20-MAY-08     |
| ADL 664214 | Active (35)             | Mining Claim (713)    | Western Alaska Copper & Gold C O. | 20-MAY-08     |
| ADL 664215 | Active (35)             | Mining Claim (713)    | Western Alaska Copper & Gold C O. | 20-MAY-08     |
| ADL 664216 | Active (35)             | Mining Claim (713)    | Western Alaska Copper & Gold C O. | 20-MAY-08     |
| ADL 664217 | Active (35)             | Mining Claim (713)    | Western Alaska Copper & Gold C O. | 20-MAY-08     |
| ADL 664218 | Active (35)             | Mining Claim (713)    | Western Alaska Copper & Gold C O. | 20-MAY-08     |
| ADL 664219 | Active (35)             | Mining Claim (713)    | Western Alaska Copper & Gold C O. | 20-MAY-08     |
| ADL 664220 | Active (35)             | Mining Claim (713)    | Western Alaska Copper & Gold C O. | 20-MAY-08     |
| ADL 664221 | Active (35)             | Mining Claim (713)    | Western Alaska Copper & Gold C O. | 20-MAY-08     |
| ADL 664222 | Active (35)             | Mining Claim (713)    | Western Alaska Copper & Gold C O. | 20-MAY-08     |
| ADL 664223 | Active (35)             | Mining Claim (713)    | Western Alaska Copper & Gold C O. | 20-MAY-08     |
| ADL 664224 | Active (35)             | Mining Claim (713)    | Western Alaska Copper & Gold C O. | 20-MAY-08     |
| ADL 664225 | Active (35)             | Mining Claim (713)    | Western Alaska Copper & Gold C O. | 20-MAY-08     |
| ADL 664226 | Active (35)             | Mining Claim (713)    | Western Alaska Copper & Gold C O. | 20-MAY-08     |
| ADL 664227 | Active (35)             | Mining Claim (713)    | Western Alaska Copper & Gold C O. | 20-MAY-08     |
| ADL 664228 | Active (35)             | Mining Claim (713)    | Western Alaska Copper & Gold C O. | 20-MAY-08     |
| ADL 664229 | Active (35)             | Mining Claim (713)    | Western Alaska Copper & Gold C O. | 20-MAY-08     |
| ADL 664230 | Active (35)             | Mining Claim (713)    | Western Alaska Copper & Gold C O. | 20-MAY-08     |
| ADL 664231 | Active (35)             | Mining Claim (713)    | Western Alaska Copper & Gold C O. | 20-MAY-08     |
| ADL 664232 | Active (35)             | Mining Claim (713)    | Western Alaska Copper & Gold C O. | 20-MAY-08     |
| ADL 718957 | Active (35)             | Mining Claim (713)    | Western Alaska Copper & Gold C O. | 25-MAR-14     |
| ADL 718958 | Active (35)             | Mining Claim (713)    | Western Alaska Copper & Gold C O. | 25-MAR-14     |
| ADL 718959 | Active (35)             | Mining Claim (713)    | Western Alaska Copper & Gold C O. | 25-MAR-14     |
| ADL 718960 | Active (35)             | Mining Claim (713)    | Western Alaska Copper & Gold C O. | 25-MAR-14     |

05/11/2021 09:05:27 AKDT

ACCESS OUTSIDE OF CLAIM BLOCK, CONTINUED

Indicate type(s) of existing access:

- All Season Road: \_\_\_\_\_.
- Summer Cross Country Travel off of claim block that is not considered Generally Allowed Uses (Complete Box 16)
- Airstrip
- River
- Winter Cross Country Travel that is not generally allowed use (Complete Box 16)

Indicate type(s) of access to be constructed:

- Access Road
- Airstrip

Please describe your construction activities and include mitigation measures to protect water, fish and game resources. (A map outlining the route of construction activities is required). Attach additional pages if necessary:

No construction activities planned - access to the mining district area is by fixed wing to the Illinois Creek airstrip.

Access to the Honker claims from the Illinois Creek airstrip is by helicopter.

---



---



---



---

CROSS COUNTRY TRAVEL

(16)

**Summer Cross Country Travel:** Approvals for summer travel are issued from the DNR/DMLW Land section. Applications for LUPs may require sixty to ninety days to process and applications for easements may require six months to one year to process. A performance guarantee, insurance and fees are required before a permit will be issued and will only be released after travel is completed and no negative trail impacts have occurred.

**Winter Cross Country Travel:** May be approved when ground conditions will support the movement of heavy equipment. Existing roads and trails should be used whenever possible. The winter operation of ground contact vehicles for off-road travel must be limited to areas where ground frost and snow cover are adequate to prevent damage to the vegetation mat and underlying substrate. A completion report is required within 30 days of travel completion. Travel is generally not authorized after April 15<sup>th</sup> of each year (extensions may be granted as conditions allow).

A Cross Country Travel Route Map is required to obtain authorization. Is the map attached?  Yes  No

Name the individual(s) or business(es) who will be conducting the cross country travel:

---

List all equipment and vehicles being transported from box 14, including vehicle weights:

---



---

State the average total miles traveled in one round trip: \_\_\_\_\_. State the number of trips proposed: \_\_\_\_\_.

State the start and end date(s) or period(s) of proposed cross country travel: \_\_\_\_\_.

Select the following terrain type(s) that best describes your route of travel:  Wetlands  Tundra

Uplands  Rivers or Other Water Bodies  Wooded Areas (6" Trees or larger at breast height)

Will water be needed to construct ramps/ ice bridges?  Yes  No

If Yes, estimated quantity of water will be used \_\_\_\_\_ gallons/day WaterSource: \_\_\_\_\_



**TEMPORARY STRUCTURES/FACILITIES**

**(18)**

Is a camp or placement of any temporary structure requested?  Yes  No

If No, Please explain: Drills and support equipment only. Emergency overnight equipment on site but no structures requested.

**Describe all temporary improvements (including buildings, tent platforms, out-buildings, etc., including thier quantity, dimensions and building type.**

What type of property is the camp located on?  State  Federal  Private (Patented)  City or Borough  MHTL

If camp is on private land, provide location: \_\_\_\_\_

Proposed Perimeter Dimensions of Camp: \_\_\_\_\_ length (ft) \_\_\_\_\_ Width (feet).

Request use of existing facilities, list ADL(s): \_\_\_\_\_

Year-Round  Seasonal, from Approx. \_\_\_\_\_ to \_\_\_\_\_, annually.

Request to place temporary structures, list ADL(s): \_\_\_\_\_

Year-Round  Seasonal, from Approx. \_\_\_\_\_ to \_\_\_\_\_, annually.

|               | Temporary New Structures Quantity | Existing Structure Quantity | Use (Shop, office, etc.) | Dimensions (ft x ft) | Dimensions (ft x ft) | Dimensions (ft x ft) |
|---------------|-----------------------------------|-----------------------------|--------------------------|----------------------|----------------------|----------------------|
| Framed        |                                   |                             |                          |                      |                      |                      |
| Tent          |                                   |                             |                          |                      |                      |                      |
| Trailer       |                                   |                             |                          |                      |                      |                      |
| Platforms     |                                   |                             |                          |                      |                      |                      |
| Out-Buildings |                                   |                             |                          |                      |                      |                      |
| Other:        |                                   |                             |                          |                      |                      |                      |

*\* If Required, list any other structures on a seperate sheet, include dimensions, use and type.*

**Grey water and Biological Waste** - Describe storage and proposed method of disposal(e.g.; leach line, septic, holding tank, or pit privy):

none

**Solid Waste** - Describe the types of waste that will be generated on-site including garbage, scrap metal, industrial; and describe its disposal (e.g.; burn, haul away, buried).

Limited garbage from drilling related activities. All garbage will be removed from the site periodically using the helicopter.

No bear-attractant type garbage will be allowed to accumulate.

What is the distance grey water, biological, and solid waste will be located from the ordinary high water mark of the nearest freshwater body (lake, stream, river, rivulet, etc.), or the mean high water mark of a saltwater body: > 100 feet

Will there be any use of animals ( horses, dogs, goats/sheep, etc)?  Yes  No

**Dismantle, Removal, and Restoration Plan:** Provide a plan for dismantling and removing temporary structures.

Include the method and timeline for restoration of all stucture location areas. **Be sure to include this in your narrative as part of your reclamation, See Section 31.**





**EXPLOSIVES**

(21)

Will explosives be used?  Yes  No If "Yes", Indicate: Type: \_\_\_\_\_ Amount: \_\_\_\_\_  
 Explosive Handler's Certification/ATF Permit Numbers: \_\_\_\_\_  
 Describe your blast design, blast schedule, and explosives handling plan in the project narrative.

**DAMS**

(22)

No dam required       Existing       To be constructed  
 Proposed Structure:     Temporary     Permanent  
 Purpose:  Makeup water pond     Settling/recycle pond     Stream diversion    Other: \_\_\_\_\_  
 Length: \_\_\_\_\_ ft    Height: \_\_\_\_\_ ft    Width At Crest: \_\_\_\_\_ ft    Width At Base: \_\_\_\_\_ ft

Note: Height should be measured from the lowest point at either the upstream or downstream toe of the dam to the crest of the dam.

Water impoundment capacity (if known): \_\_\_\_\_ acre-feet

**IN-STREAM ACTIVITIES and STREAM CROSSINGS**

(23)

List any equipment that will be crossing streams (including low-water crossings along established trails/roads) or used in any natural waterbody (refer to Box 14 if necessary), or used in-stream (refer to Box 14 if necessary):

diesel powered water pump to supply drilling water

List all stream crossings, suction dredge or pump locations, including unnamed streams.

|    | Stream Name/<br>Water Source                                      | NAD 83 Datum (approximate) Coordinates can<br>be obtained using Alaska Mapper<br><a href="http://dnr.alaska.gov/mapper/controller">http://dnr.alaska.gov/mapper/controller</a> |                        | MTRSC ¼ ¼<br>Ex: F001S001N01 SWSW | Check boxes to indicate<br>type(s) of activity |                          |                                     |
|----|---|--|------------------------|-----------------------------------|--|--------------------------|-------------------------------------|
|    |   | Latitude<br>ddd.mmmm   | Longitude<br>-ddd.mmmm |                                   | Crossing                                       | Dredging                 | Water<br>Intake                     |
| 1. | Trib to Dome Creek (A)  | 64.1183  | 158.0087               | KR016S004E11 NE1/4                | <input type="checkbox"/>                       | <input type="checkbox"/> | <input checked="" type="checkbox"/> |
| 2. | Trib to Dome Creek (B)  | 64.1240  | 157.9645               | KR016S005E01 SW1/4                | <input type="checkbox"/>                       | <input type="checkbox"/> | <input checked="" type="checkbox"/> |
| 3. | WACG suggests adding these two withdrawal points to TWUA 2019-111 |  |                        |                                   | <input type="checkbox"/>                       | <input type="checkbox"/> | <input type="checkbox"/>            |
| 4. |   |  |                        |                                   | <input type="checkbox"/>                       | <input type="checkbox"/> | <input type="checkbox"/>            |
| 5. |   |  |                        |                                   | <input type="checkbox"/>                       | <input type="checkbox"/> | <input type="checkbox"/>            |

If in-stream activities and/or stream crossings are requested at more than 5 locations, please provide tabular data format (DNR template available at <http://dnr.alaska.gov/mlw/forms/?tab=mining>).

**WATER USE AUTHORIZATIONS**

Water usage (including from 100% recycle systems) may require approval by either Temporary Water Use Authorization or a Water Right. Information provided below will be used to determine the quantity of water that you may be authorized to use for your mining operation. When estimating water quantities, please estimate withdrawal amounts typical of a dry summer and provide the maximum quantity that you may withdraw from a particular source (e.g. stream, pond, groundwater, etc.) in a season.

A Temporary Water Use Authorization application may be initiated from this APMA application unless a Water Right is requested. Please contact the ADNR, Water Resources Section at telephone number (907) 451-2790 if interested in a Water Right or for more information.

**A. START-UP WATER AND MAKE-UP WATER:**

Is water withdrawn from any lake, stream, creek, river, etc. (does not include recycling/settling ponds)?  Yes  No

What is the name(s) of the lake, stream, creek, river, etc.? \_\_\_\_\_

What are the months of water use needed (for example May 1<sup>st</sup> through October 31<sup>st</sup>)? \_\_\_\_\_

**Start-up water:** Is water required at the start of the season ***to fill*** your recycle/settling pond system?

Yes (if **YES**, complete information below).  No If yes, what is the source name? \_\_\_\_\_

- Source:  Seepage infiltration from groundwater gained from cut and/or stream
- Diversion ditch from stream. Number of days diverting from stream for start-up water: \_\_\_\_\_
- Water intake rate: \_\_\_\_\_ gpm \_\_\_\_\_ hrs/day
- Pump from stream. Number of days pumping from stream for start-up water: \_\_\_\_\_
- Number of water pumps for start-up water: \_\_\_\_\_ Water intake rate (list for each pump): \_\_\_\_\_ gpm  
\_\_\_\_\_ hrs/day

**Make-up water:** Is water required ***to maintain*** water level in your recycle/settling pond system?

Yes (if **YES**, complete information below).  No If yes, what is the source name? \_\_\_\_\_

- Source:  Seepage infiltration from groundwater gained from cut and/or stream
- Ditch from stream. Number of days diverting from stream for make-up water: \_\_\_\_\_
- Water intake rate: \_\_\_\_\_ gpm \_\_\_\_\_ hrs/day
- Pump from stream. Number of days pumping from stream for make-up water: \_\_\_\_\_
- Number of water pumps for make-up: \_\_\_\_\_ Water intake rate (list for each pump): \_\_\_\_\_ gpm  
\_\_\_\_\_ hrs/day Pump intake size: \_\_\_\_\_ inches

**B. RECYCLE/SETTLING POND SYSTEM.**

Beaver ponds or other natural water features will not be permitted for use as settling ponds.

Is a pre-settling pond used?:  Yes  No Is recycle used?:  Yes  No

How many ponds are used in the recycle system? \_\_\_\_\_

Recycle pond is pond #: \_\_\_\_\_ Settling pond is pond #: \_\_\_\_\_

**C. RECYCLE/SETTLING POND SYSTEM (continued).**

Indicate Length (L), Width (W), and Depth (D) of each pond:

Pond # 1: L: \_\_\_\_\_ ft W: \_\_\_\_\_ ft D: \_\_\_\_\_ ft Pond # 2: L: \_\_\_\_\_ ft W: \_\_\_\_\_ ft D: \_\_\_\_\_ ft  
 Pond # 3: L: \_\_\_\_\_ ft W: \_\_\_\_\_ ft D: \_\_\_\_\_ ft Pond # 4: L: \_\_\_\_\_ ft W: \_\_\_\_\_ ft D: \_\_\_\_\_ ft  
 Pond # 5: L: \_\_\_\_\_ ft W: \_\_\_\_\_ ft D: \_\_\_\_\_ ft Pond # 6: L: \_\_\_\_\_ ft W: \_\_\_\_\_ ft D: \_\_\_\_\_ ft

Estimated hours per day that pump(s) will be used, return line size (in inches), operating pump rate (in gallons per minute), and water usage days per month:

Pump #1: \_\_\_\_\_ hrs/day \_\_\_\_\_ inches \_\_\_\_\_ gpm \_\_\_\_\_ days/month  
Pump #2: \_\_\_\_\_ hrs/day \_\_\_\_\_ inches \_\_\_\_\_ gpm \_\_\_\_\_ days/month  
Pump #3: \_\_\_\_\_ hrs/day \_\_\_\_\_ inches \_\_\_\_\_ gpm \_\_\_\_\_ days/month

**D. CAMP WATER USE.**

Is camp water used?  Yes  No

Maximum number of persons present in camp at a time \_\_\_\_\_

Camp water source:  Well  Haul  Stream  Spring  Lake

Name of water source (if any): \_\_\_\_\_

Camp pump intake diameter: \_\_\_\_\_ Camp pump rate: \_\_\_\_\_ gpm \_\_\_\_\_ hrs/day

**E. EXPLORATION ACTIVITIES.**

Is water required for exploration activities?  Yes  No

If **YES**, What types of exploration activities are being performed?  Trenching  Drilling

If **YES**, How many total pumps are used in the exploration activities? 1 (Max pumps per source).

Estimated hours per day that pump(s) will be used, return line size (in inches), operating pump rate (in gallons per minute), and water usage days per month: Pump #1: 20 hrs/day 1.5 inches 20 gpm 20 days/month

**A map of your requested drilling water sources is required with the following information:**

- MTRS sections,
- stream reaches or other water sources (please label, including take points if known)
- and drill hole locations

**F. SUCTION DREDGING.**

If suction dredging activity is occurring please ensure that you have completed the dredge table in Section (19) **MINING METHOD.**

**TIMBER CLEARING AND USE  
(Operations on State Lands Only)**

(25)

Pursuant to AS 38.05.255, timber from land open to mining without lease, except "timberland", may be used by a mining claimant or prospecting site locator for the mining or development of the location or adjacent claims under common ownership. Timber not used for the mining or development of the location or adjacent locations, that is removed from the operation must be acquired via timber sale or written letter of non-objection from the Alaska Division of Forestry.

On other lands ("timberlands" and in areas that are closed to mining without lease), timber cleared, used and/or removed must be acquired via a timber sale or a written letter of non-objection from the Alaska Division of Forestry.

Will timber be used for the mining or development of the location or lease?  Yes  No If yes, continue:

Describe the timbered area or areas to be cleared; include a map or drawing of the areas of timber to be cleared.

Describe the amount of timber to be used for the mining or development of the location or lease and the clearing methods you will use.

Are more than 40 acres of timbered area(s) to be cleared?  Yes  No

11 AAC 86.145. "A classification or designation indicating that timber and other forest products of significant value are included within a mining property is prima facie evidence that the land on which the property is located is considered to be "timberlands" for purposes of AS 38.05.255"

**WASTEWATER DISCHARGE PERMIT APPLICATION**

(26)

All mechanical placer mine, suction dredge, and mechanical dredge operations that discharge to a water of the U.S. require an Alaska Pollutant Discharge Elimination System (APDES) permit from DEC. See Cover Pages for a list of APDES permit fees.

Operations wishing to discharge under the APDES Small Suction Dredge General Permit (dredges with intake diameters of 6" or less, or highbankers) may skip this section but must complete annual online registrations, including \$25 fee payments, at <http://alaska.gov/go/2MPF>.

Previously issued DEC-APDES Wastewater discharge permit #: \_\_\_\_\_

Do you want this APMA to act as an application or renewal for any of the following APDES general permits (GPs)\*:

- Mechanical Placer Miners GP (open-cut terrestrial operations):  Yes  No
- Medium-Size Suction Dredge GP (nozzle diameter greater than 6" to 10"):  Yes  No
- Norton Sound Large Dredge GP (nozzle diameter greater than 10" or mechanical dredge):  Yes  No

**Waterbody the discharge flows directly into, or would potentially flow:** \_\_\_\_\_

**Approximate coordinates of mine site:**

Latitude: \_\_\_\_\_ Longitude: \_\_\_\_\_

Source (e.g., DNR - Alaska Mapper): \_\_\_\_\_

\*Mechanical placer operations that do not elect coverage under the Mechanical Placer Miners GP may be required to obtain coverage under the Multi-Sector General Permit for Storm Water. Contact DEC to terminate a permit.

**Optional\* - Mixing Zone Request or Termination for Mechanical Placer Mine Operations**

Do you wish to apply for a mixing zone and modified turbidity limit from DEC?  Yes  No

If a mixing zone is requested, provide the following:

Coordinates of discharge location: Latitude: \_\_\_\_\_ Longitude: \_\_\_\_\_

Maximum Effluent Flow anticipated from your operation \_\_\_\_\_ (GPM) [must be greater than zero (0)].

Distance to nearest downstream drinking water source \_\_\_\_\_ and downstream placer mine \_\_\_\_\_.

Do you wish to terminate an active authorized mixing zone?  Yes (APDES# \_\_\_\_\_)  No

\*A mixing zone authorizes an increase in the permit's turbidity limit based on available dilution from the surface water. Permittees without mixing zones must meet the water quality standard for turbidity at the point of discharge into the surface water.

**Certification Statement – applicable only to information required for DEC authorizations (required for all DEC permit or mixing zone applicants)**

I certify under penalty of law that this document and all attachments were prepared under my direction or supervision in accordance with a system designed to assure that qualified personnel properly gather and evaluate the information submitted. Based on my inquiry of the person or persons who manage the system, or those persons directly responsible for gathering the information, the information submitted is, to the best of my knowledge and belief, true, accurate, and complete. I am aware that there are significant penalties for submitting false information, including the possibility of fine and imprisonment for knowing violations.

**Signature of Responsible Party:** \_\_\_\_\_

**Responsible Party Name (First Last, Position) - Printed:** \_\_\_\_\_

**Business Name (if applicable) - Printed:** \_\_\_\_\_

SECTION 404 WETLANDS PERMIT

JURISDICTIONAL DETERMINATION (CORPS JD) and MITIGATION STATEMENT

All Placer Mining applicants are required to contact the Corps of Engineers for submittal requirements.

A complete application for a Department of the Army (DA), U.S. Army Corps of Engineers (Corps) Section 404 permit includes a description of project impacts (contained in the APMA), a Jurisdictional Determination (JD) and a Mitigation Statement. The applications for the JD and the Mitigation Statement are contained in two Corps Supplements, which may be attached to this APMA. The Supplements may be downloaded from the Corps and DNR websites, or obtained directly from a Corps office in paper copy, by email, or mail. Please contact the Corps to determine what supplements are required.

**Corps Supplement, Attachment 1, Jurisdictional Determination:** Attachment 1 must be filled in and submitted to the Corps for **all new placer applications (New and Existing Operations)**. Photos of your mine site are required. Your JD will be valid for five years. Your photos will be used only for the purpose of conducting an offsite JD.

**Corps Supplement, Attachment 2, Mitigation Statement:** Alaska District regional mitigation policy for placer mining operations under this General Permit (GP) emphasizes avoidance and minimization of impacts; **compensatory mitigation is not required**. However, by regulation, a Mitigation Statement covering measures for avoidance, minimization, and compensatory mitigation, or, a reason why compensatory mitigation is not proposed, must be submitted to the Corps with each new APMA for projects that impact waters of the U.S.

**Note:**

- If your APMA requires, but does not include a JD or Mitigation Statement, your application will be considered incomplete. The Corps may also contact you for additional information. Please ensure your contact information on the front page is current.
- For BLM Operators: A complete 404 Wetland Permit Package with additional photos of the upland areas to be mined will be sufficient to meet the requirement for the uplands reclamation baseline data and riparian mitigation measures as required by § 43 CFR 3809.

**Provide the Latitude and Longitude of the operation location (DD, NAD83):**

Latitude: \_\_\_\_\_ Longitude: - \_\_\_\_\_

Source (e.g., DNR - Alaska Mapper): \_\_\_\_\_

**Please list Corps permits previously issued for this site:** POA- \_\_\_\_\_ - \_\_\_\_\_, POA- \_\_\_\_\_ - \_\_\_\_\_

**Certification Statement**

The Alaska District will accept the APMA as a pre-construction notification, pursuant to 33 CFR 320.1 (c). Application is hereby made for a permit to authorize the work described in this APMA. I certify the information in the APMA, and any required Supplements, is complete and accurate. I further certify that I possess the authority to undertake the work described herein or am acting as the duly authorized agent of the operator/ applicant.

Operator or Agent:

Print Name

Signature

Date

**STREAM DIVERSION**

(28)

**A MAP OF COMPLETE STREAM DIVERSION IS REQUIRED:** Plan Map of Operation included in the APMA should show the entire length of the diversion (i.e. where the water is diverted from the natural stream channel to where it returns to the natural stream channel) with start and end locations clearly marked.

**Please note:** If you have a stream diversion structure; this structure may also qualify as a dam and be subject to the Alaska Department of Natural Resources Dam Safety Program per definitions provided in AS 46.17.900(3). Complete Section 22 (regarding a Dam) of this APMA. If you require further regulatory guidance regarding dams, please contact our Dam Safety and Construction Unit, Dam Safety Engineer at telephone number 907-269-8636 or for more information go to the Alaska Dam Safety Program website at: <http://dnr.alaska.gov/mlw/water/dams/>

**Is stream diversion required?**  Yes (if **YES**, complete information below).  No

Stream Name: \_\_\_\_\_

Existing (Date Constructed \_\_\_\_\_)  To Be Constructed (Date \_\_\_\_\_)

**If a diversion is required or pre-existing, please contact your local ADF&G, Habitat Section for Fish Habitat Permitting information. To facilitate permit issuance, please provide the following information:**

Is Stream Diversion?  Permanent  Temporary \_\_\_\_\_ year(s) \_\_\_\_\_ months

Will diversion be reclaimed annually prior to freeze-up or be retained throughout the mine life?

Annually reclaimed/returned to natural stream  Maintained throughout mine life

Dimensions of existing stream in diversion area:

Length \_\_\_\_\_(ft) Top Width\_\_\_\_(ft) Bottom Width\_\_\_\_(ft) Depth\_\_\_\_(ft) Floodplain Width\_\_\_\_(ft)

Dimensions of proposed diversion:

Length \_\_\_\_\_(ft) Top Width\_\_\_\_(ft) Bottom Width\_\_\_\_(ft) Depth\_\_\_\_(ft) Floodplain Width\_\_\_\_(ft)

Dominant substrate type (Choose Two): Bedrock Boulder Cobble Gravel Sand Silt/Clay

Note: Diversion should approximate the existing stream in terms of meander bends, length, depth, stream width, and floodplain width.

**(Please provide plan and profile diagrams of diversion in Section 29, PLAN MAP OF OPERATION)  
or attach additional sheets as necessary**

A narrative of the operation is required. Please use this space to describe the access, process, environmental protection measures and reclamation measures to be used for the duration of this permit. Use prompts provided below and include any additional information relevant to the proposed activities. **Additional Narratives are Attached**

**DESCRIBE ACCESS TO PROPERTY, DRILL/TRENCH SITES, INCLUDING LENGTH AND TYPE OF ACCESS ROUTES. DESCRIBE ACCESS RECLAMATION MEASURES TO BE CONDUCTED AND TIMELINE:**

Access is by helicopter from the existing Illinois Creek camp

**DESCRIBE EXPLORATION METHOD, SCOPE OF WORK PROPOSED, EQUIPMENT, WHEN AND WHERE ACTIVITIES WILL OCCUR, PERSONNEL HOUSING LOCATION AND CAMP DESCRIPTION:**

Exploration consists of core drilling, geologic mapping surface rock sampling, soil sampling as required

**DESCRIBE SITE PREPARATION ACTIVITIES AND PRE-RECLAMATION MEASURES:**

Any thin veneer of organic material and topsoil (if present) is grubbed by hand and stockpiled for reclamation

**DESCRIBE PAD CONSTRUCTION AND DIMENSIONS:**

Drill pads are approx 15x15 ft. and consist of timbers/wood platform placed on bare ground

**DESCRIBE DRILL WASTE AND DRILL WATER MANAGEMENT, DRILL FLUIDS AND DISPOSAL METHODS. ATTACH MSDS/SDS FOR ALL SUBSTANCES:**

Drill return water will be directed through a shallow, hand-dug sump for solids to settle.

Overflow drill water will be allowed to flow from the sump out onto the tundra and will infiltrate into the soil.

**DESCRIBE FUEL HANDLING AT EXPLORATION SITES DRILL (PADS AND TRENCHES) AND OFF SITE (CAMP OR BASE OPERATIONS). DISCUSS SPILL PREVENTION AND RESPONSE PLAN:**

Fuel is slung by helicopter in 55 gal. drums to site and placed next to the drill pad or water pump.

Fuel is pumped from the drums into equipment using a hand or electric pump. Care is taken not to spill fuel. Absorbents are on hand and used if necessary

**DESCRIBE WATER USE INCLUDING ESTIMATE OF DAILY WATER USE:**

Stream water will be used for drilling purposes. It will be pumped from the withdrawal point to the drill.

Up to 24,000 gallons per day could be used assuming one drill

**DESCRIBE HOW THE OPERATION WILL AVOID AND/OR MITIGATE POTENTIAL IMPACTS TO FISH, WILDLIFE AND CULTURAL RESOURCES:**

We will use a screened intake for the drill water pump to protect fish.

We have a no hunting policy to protect wildlife

We will stop work and notify SHPO if we uncover any evidence of historic cultural activity

**DESCRIBE CLOSURE, PLUGGING METHODOLOGY, SURFACE RECLAMATION AND ABANDONEMENT:**

We install a minimum of 10 feet of bentonite plug in the upper 20 feet of each drill hole

Once the drill and timbers are removed we will recontour the surface, reapply any stockpiled vegetation using hand tools only

2021 APMA Application  
5-Year Narrative  
Honker Mining Claims  
Illinois Creek Mining District

The Honker Property (Property) is located 50 miles south-southwest from Galena as shown in Figure 1. The property comprises 24 160-acre State mining claims as shown in Figure 2.

The property is part of the large Illinois Creek Mining District, discovered by Anaconda Minerals in 1981. The district includes a variety of deposit types including porphyry copper, polymetallic skarn, and precious metal vein and replacement types. The past-producing Illinois Creek mine, which was active between 1997 and 2002 is a replacement type gold and silver deposit located on adjacent claims to the south of the Honker claims.

The target on the Honker claims is a gold-silver quartz vein system, also discovered by Anaconda. The vein system consists of at least two sub-parallel, steeply dipping, silicified vein breccia structures that trend N20°-25° E. The gold-silver resource is open down dip and along strike. The main Honker structure is a 2-4 meter wide deeply oxidized vein exposed over approximately 800 meters of strike with abundant surface channel sampling in excess of 10-30 gpt Au.

The focus of the exploration work over the 5-year term of this APMA will be to advance our understanding of the dimensions and precious-metal grades within this vein system. This will be accomplished through an integrated program consisting of surface mapping and sampling (soil and rock sampling), core drilling and geophysical surveys. The work may also include mechanized trenching to expose the vein in a number of locations.

Exploration plans will be submitted prior to each exploration season (summer) to describe in more detail which of these exploration techniques will be employed that season.



2021 Workplan Narrative  
Honker Mining Claims  
Illinois Creek Mining District

In 2021 we will complete exploration drilling on certain Honker claims as indicated on the attached table.

We will utilize a track-mounted drill – likely an MP-300. However the initial mobilization and end-of-season demobilization of that drill to and from the Illinois Creek airstrip will be by helicopter.

The tracked drill will move itself between drill holes. During drilling operations personnel, supplies and drill core will be moved between the Honker claims and the Illinois Creek camp by helicopter. Core will be stored at Illinois Creek camp.

In 2021 we plan to drill up to 30 NQ diamond drill holes totaling approximately 9850 feet (3000 meters) along two principal vein target zones on the Honker property. The majority of the drill holes are anticipated to be less than 100 meters (328 feet) in depth with maximum anticipated depths of 150 meters (500 feet). Individual drill hole collars are not shown but the general location of those collars are shown on the attached map along with the drill-water withdrawal points. These withdrawal points could be added to TWUA F2019-111.

| Claim #      | Claims with Planned Work | Claims with Existing Disturbance | ADL#       | Recording Dist | Meridian     | Township | Range | Sect | 1/4 Sect |
|--------------|--------------------------|----------------------------------|------------|----------------|--------------|----------|-------|------|----------|
| HONKER II 01 |                          |                                  | ADL 664213 | Mt McKinley    | Kateel River | T15S     | R4E   | 35   | SE       |
| HONKER II 02 |                          |                                  | ADL 664214 | Mt McKinley    | Kateel River | T15S     | R4E   | 36   | SW       |
| HONKER II 03 |                          |                                  | ADL 664215 | Mt McKinley    | Kateel River | T15S     | R4E   | 36   | SE       |
| HONKER II 04 |                          |                                  | ADL 664216 | Mt McKinley    | Kateel River | T15S     | R5E   | 31   | SW       |
| HONKER II 05 |                          |                                  | ADL 664217 | Mt McKinley    | Kateel River | T16S     | R5E   | 6    | NW       |
| HONKER II 06 | X                        | X                                | ADL 664218 | Mt McKinley    | Kateel River | T16S     | R4E   | 1    | NE       |
| HONKER II 07 | X                        | X                                | ADL 664219 | Mt McKinley    | Kateel River | T16S     | R4E   | 1    | NW       |
| HONKER II 08 |                          |                                  | ADL 664220 | Mt McKinley    | Kateel River | T16S     | R4E   | 2    | NE       |
| HONKER II 09 |                          |                                  | ADL 664221 | Mt McKinley    | Kateel River | T16S     | R4E   | 2    | SE       |
| HONKER II 10 | X                        | X                                | ADL 664222 | Mt McKinley    | Kateel River | T16S     | R4E   | 1    | SW       |
| HONKER II 11 | X                        | X                                | ADL 664223 | Mt McKinley    | Kateel River | T17S     | R4E   | 1    | SE       |
| HONKER II 12 | X                        |                                  | ADL 664224 | Mt McKinley    | Kateel River | T17S     | R5E   | 6    | SW       |
| HONKER II 13 | X                        |                                  | ADL 664225 | Mt McKinley    | Kateel River | T17S     | R5E   | 7    | NW       |
| HONKER II 14 | X                        |                                  | ADL 664226 | Mt McKinley    | Kateel River | T17S     | R4E   | 12   | NE       |
| HONKER II 15 | X                        |                                  | ADL 664227 | Mt McKinley    | Kateel River | T17S     | R4E   | 12   | NW       |
| HONKER II 16 | X                        |                                  | ADL 664228 | Mt McKinley    | Kateel River | T17S     | R4E   | 11   | NE       |
| HONKER II 17 |                          |                                  | ADL 664229 | Mt McKinley    | Kateel River | T17S     | R4E   | 11   | SE       |
| HONKER II 18 |                          |                                  | ADL 664230 | Mt McKinley    | Kateel River | T17S     | R4E   | 12   | SW       |
| HONKER II 19 |                          |                                  | ADL 664231 | Mt McKinley    | Kateel River | T17S     | R4E   | 12   | SE       |
| HONKER II 20 |                          |                                  | ADL 664232 | Mt McKinley    | Kateel River | T17S     | R5E   | 7    | SW       |
| HONKER II 21 |                          |                                  | ADL 718957 | Mt McKinley    | Kateel River | T17S     | R4E   | 14   | NE       |
| HONKER II 22 |                          |                                  | ADL 718958 | Mt McKinley    | Kateel River | T17S     | R4E   | 13   | NW       |
| HONKER II 23 |                          |                                  | ADL 718959 | Mt McKinley    | Kateel River | T17S     | R4E   | 13   | NE       |
| HONKER II 24 |                          |                                  | ADL 718960 | Mt McKinley    | Kateel River | T17S     | R5E   | 18   | NW       |

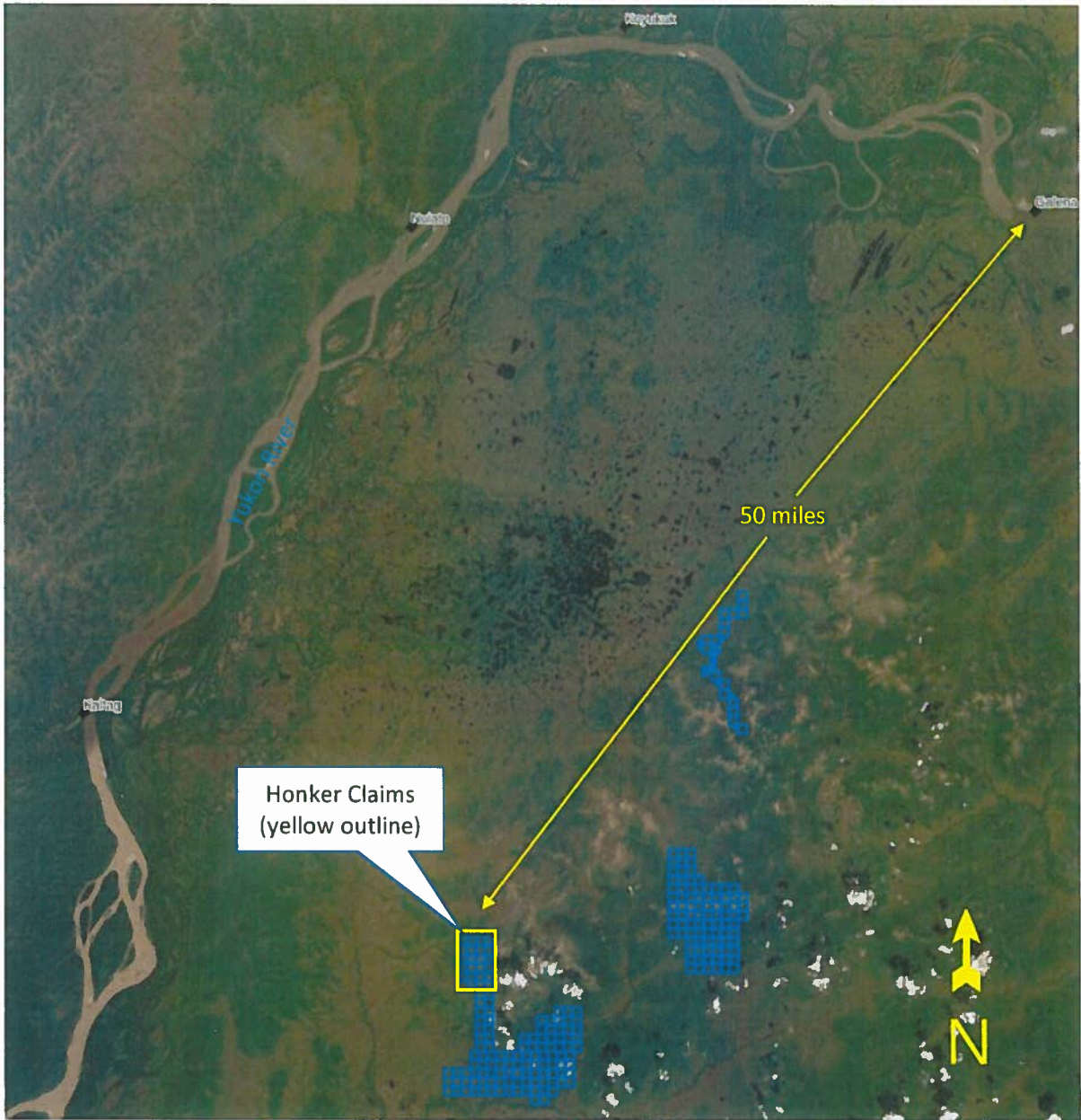

Figure 1. Honker Claim Location Relative to the Communities of Galena, Kaltag, Koyukuk and Nulato

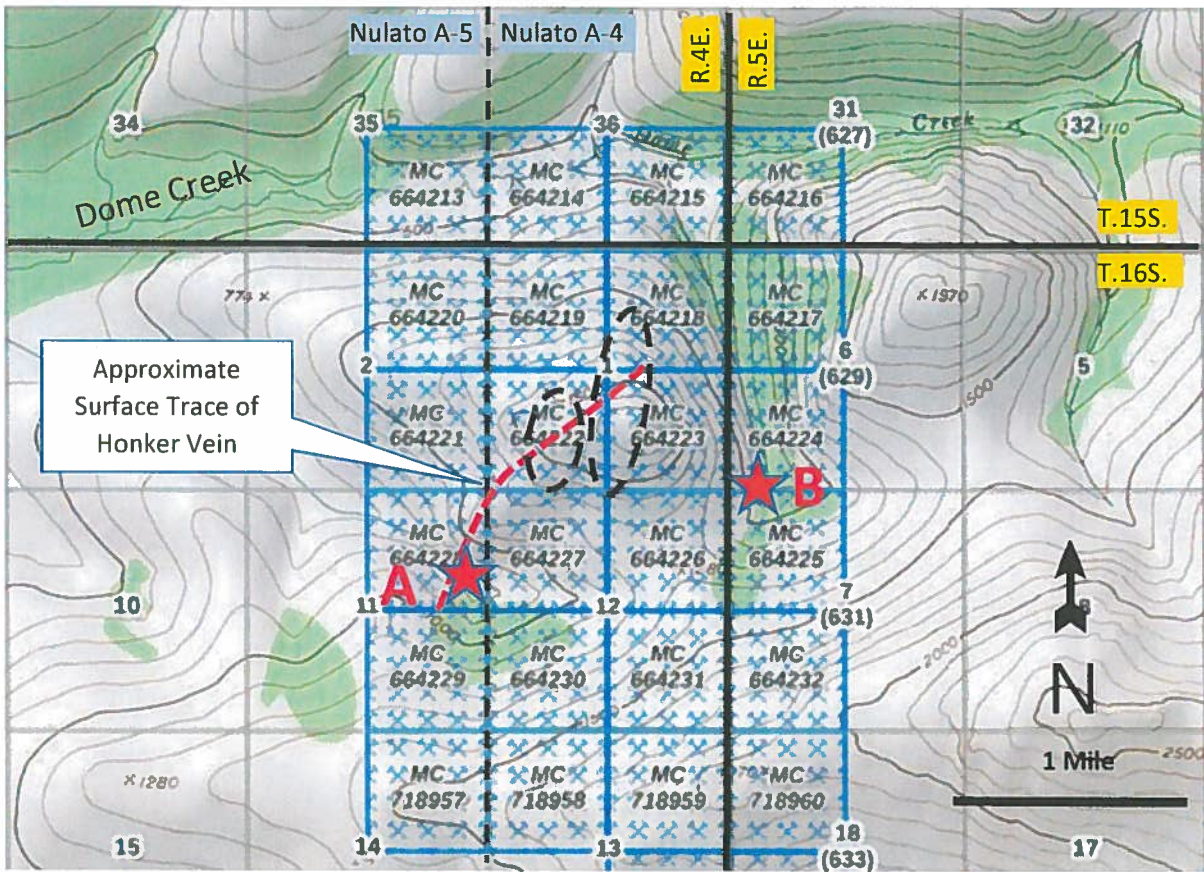

Figure 2. Honker Claims with ADL Numbers, Township Boundaries and USGS Map Boundaries Shown

*Drill Water Extraction Points*

★ **A** Kateel River Meridian T16S R4E Sec 11 NE Qtr.

★ **B** Kateel River Meridian T16S R5E Sec 6 SW Qtr.



2021 Drill Collars will be concentrated in these polygons – Approximately 30 holes

2020 ANNUAL RECLAMATION STATEMENT

(32)

- Placer Mining
- Suction Dredging
- Hardrock Exploration

APMA # 2274

Complete and return this statement by December 31, 2020. If you did not operate, fill in your name, check bottom box, sign, and return form.

In accordance with AS 27.19 (Reclamation Act):

I, Christopher Marrs hereby file an annual reclamation statement for the 2020 mining operation described in subject Application for Permits to Mine in Alaska. (Submission of this statement does not constitute reclamation approval.)

Volume of material disturbed in 2020: 0 cubic yards (Includes strippings and processed material.)

Sluice days last season: 0 Cubic yards of material processed daily: 0 Annually: 0

Total acreage disturbed in 2020: State 0, Federal N/A, Private N/A. (Includes stripped areas, mining cuts, overburden and tailing stockpiles and disposal areas, temporary stream diversions, stream bypasses, and settling ponds.) Federal operators should include area of camp and access roads.

Length 0 feet and Width 0 feet of stream diversion.

Stream diversion:  Temporary  Permanent  No Diversion (check one).

Total Area reclaimed in 2020: 0.0 acres.

Total un-reclaimed acres: 1.4 (This should match "total acreage currently disturbed" on the 2021 Reclamation Plan Form.)

For areas reclaimed, the following reclamation measures were used (check only measures that were used). You must include photographs or videotapes of the completed reclamation work:

- Spread and contoured tailings
- Spread topsoil, vegetation, overburden muck or fines on the surface of contoured tailings
- Reestablished flood plain with stream channel in stable position
- Ponds are reclaimed
- Backfilled and reclaimed temporary stream diversions
- Camp removed, cleaned up and left free of debris
- Hardrock Exploration: Complete and submit an electronic Annual Reclamation Report

Other Reclamation Measures Taken:

[Empty box for other reclamation measures taken]

Did not operate in 2020 and therefore did not conduct reclamation.

Relationship to Claim(s)

Owner  Lessee  Operator

Signed Christopher Marrs Date 12/23/20

Agent For: \_\_\_\_\_

**2021 RECLAMATION PLAN FORM (HARDROCK EXPLORATION)**

|   |   |  |
|---|---|--|
| <input type="checkbox"/> <b>A. RECLAMATION PLAN</b><br><br>(REQUIRED if the operation will disturb five or more acres this year, OR 50,000 cubic yards, OR if the operation has a cumulative disturbed area of five or more acres). | <input type="checkbox"/> <b>B. RECLAMATION PLAN VOLUNTARY</b><br><br>(for an operation below limits shown in Box A but wanting to qualify for the statewide bonding pool. (Operations on BLM Lands and others not filing Letter of Intent). | <input checked="" type="checkbox"/> <b>C. LETTER OF INTENT</b> <span style="float: right;">(33)</span><br><br>(less than five acres to be disturbed AND less than 50,000 cubic yards AND less than five acres unreclaimed area). |
|---|---|--|

In accordance with Alaska Statute 27.19, reclamation is required of all mining operations. Reclamation bonding is required of operations with disturbance of 5 acres or greater. Completion of this application will meet the requirements for a "Reclamation Plan" for operations 5 acres and larger in size and for a "Letter of Intent To Do Reclamation" for operations under 5 acres. If you do not intend to use the reclamation methods presented below, you must provide additional information concerning your plans for reclamation under separate attachments.

Total acreage currently disturbed: 1.4 acres. This should match: "Total Unreclaimed Acres" on your 2020 Annual Reclamation Statement for Small Mines, or line #7 on your 2021 Bond Pool Renewal Form. Disturbed ground includes all unreclaimed mining and exploration activity (excluding camps and roads) since October 1991. Federal operators must include areas of camps and roads.

New acres to be disturbed in 2021 0.5 acres. Total acreage (currently disturbed plus new acres): 1.9 acres.

Acreage disturbed by land status: 1.9 State (general) 0 State (Mental Health) 0 Private 0 Federal

Total acreage to be reclaimed in 2021 0.5 acres; Total volume of material to be disturbed in 2021: 0 cubic yards.

Include strippings and overburden to be removed. Cubic yards = Length (yards) x Width (yards) x Depth (yards).

Reclamation will be conducted concurrently with activity.  Reclamation will be conducted at the end of the season.

**THE FOLLOWING RECLAMATION MEASURES SHALL BE USED:**

(These measures are required by law. Those that do not apply may be crossed out; but, an explanation must be given.)

- Topsoil, vegetation, and overburden muck, not promptly redistributed to an area being reclaimed, will be individually separated and stockpiled for future use. This material will be protected from erosion and from contamination by acidic or toxic materials and will not be buried by tailings.
- The area reclaimed will be reshaped to blend with the surrounding area using tailings, strippings, and overburden and be stabilized.
- Stockpiled topsoil, overburden muck, will be spread over the contoured exploration sites to promote natural plant growth such that
- Exploration trenches will be backfilled. Brush piles, stumps, topsoil, and other organics will be spread on the backfilled surface to inhibit erosion and promote natural revegetation. All exploration trenches will be reclaimed by the end of the exploration season in which they are constructed, unless specifically approved by the DMLW (Mining operations are required by law to be reclaimed as contemporaneously as practicable with the mining operation to leave the site in stable condition).
- Shallow auger holes (limited to depth of overburden) will be backfilled with drill cuttings or other locally available material in such a manner that closes the hole to minimize the risk to humans, livestock and wildlife.
- All drill hole casings will be removed or cut off at, or below, ground level. All drill holes will be plugged by the end of the exploration season with bentonite holeplug or equivalent slurry, for a minimum of 10 feet within the top 20 feet of the drill hole. The remainder of the hole will be backfilled to the surface with drill cuttings. If water is encountered in any drill hole, a minimum of 7 feet of bentonite holeplug or equivalent slurry will be placed immediately above the static water level in the drill hole. (NOTE: The operator understands that complete filling of the drill holes, from bottom to top, with bentonite holeplug or equivalent slurry is also permitted and is considered to be the preferred method of hole closure, unless communicated otherwise by DMLW.)
- If artesian conditions are encountered, the operator will take all measures practicable to prevent the offsite discharge of those waters subject to 11 AAC 97.240 and will contact the DMLW for approval of hole plugging measures.
- At closure, all shafts, adits, tunnels, and air vents to underground workings will be stabilized and properly sealed to ensure protection of the public, wildlife and the environment.
- On state lands, all buildings and structures constructed, used, or improved will be removed, dismantled, or otherwise properly disposed of unless the surface owner or manager authorizes that the buildings and structures may stay.
- On state lands, all scrap iron, equipment, tools, piping, hardware, chemicals, fuels, waste, and general construction debris will be removed or properly disposed of.
- Reclamation measures taken will be consistent with any alternative post mining land use approved by the Commissioner, subject to the provisions of 11 AAC 97.300(h) and the conditions (if any) of an approved reclamation plan.

**IMPORTANT:** 1. Alternative reclamation measures may be approved if the reclamation measures presented above are not applicable to your site. Please explain in separate correspondence. Submit a sketch and describe additional reclamation measures you propose to conduct at your operation. Reclamation measures must comply with AS 27.19.

**BONDING:** In accordance with AS 27.19, bonding is required for all operations having a mined area of  $\geq$  five acres on State Land. This area must be bonded for \$750.00 per acre, unless the miner can demonstrate that a third party contractor can do the needed reclamation for less. The Statewide Bonding Pool may be joined by completing a bond pool application form and meeting certain requirements. No reclamation plan approval goes into effect until the bonding pool deposit and annual nonrefundable fees are paid. Use bond form to calculate area of disturbance for bonding.

BLM requires that a reclamation plan be consistent with §43 CFR 3809.420, Performance Standards for the Surface Management regulations for Federal Operations. Refer to 43 CFR 3809 or the BLM minerals website available at [https://www.blm.gov/programs/energy-and-minerals/mining-and-mineralsfor more information on what is needed for a reclamation plan on Federal lands, as they may be different than those identified above.](https://www.blm.gov/programs/energy-and-minerals/mining-and-mineralsfor%20more%20information%20on%20what%20is%20needed%20for%20a%20reclamation%20plan%20on%20Federal%20lands,%20as%20they%20may%20be%20different%20than%20those%20identified%20above)

|   |   |  |
|---|---|--|
| Christopher Marrs<br>Printed name (Applicant)<br><br><br>Signature (Applicant) | Relationship to Mineral Property:<br><input checked="" type="checkbox"/> Owner <input type="checkbox"/> Lessee <input type="checkbox"/> Operator<br><input type="checkbox"/> Agent For: _____ | Date: <u>12/30/20</u><br><br>APMA #: <u>2274</u> |
|---|---|--|

## Charron, David L (DNR)

---

**From:** Charron, David L (DNR)  
**Sent:** Wednesday, April 14, 2021 1:37 PM  
**To:** Jack DiMarchi  
**Cc:** Joan Marrs; Kit Marrs; Joe Piekenbrock  
**Subject:** RE: APMA submittals - Western Alaska Copper & Gold

Thanks Jack,

The total is \$600 for the APMA, plus \$450 for the Temporary Water Use Authorization application fee. I am walking up a receipting form with the information that the Public Information Center will need to process payment. They can be reached at 907-451-2705 here in Fairbanks.

### Dave Charron

Geologist IV - Mining Section

#### Alaska Department of Natural Resources

Division of Mining, Land & Water  
3700 Airport Way  
Fairbanks, Alaska 99709  
907-451-2736



---

**From:** Jack DiMarchi <jack.dimarchi@coregeoscience.com>  
**Sent:** Wednesday, April 14, 2021 12:33 PM  
**To:** Charron, David L (DNR) <david.charron@alaska.gov>  
**Cc:** Joan Marrs <joan.d.marrs@gmail.com>; Kit Marrs <kitmarrs@mac.com>; Joe Piekenbrock <joepiekenbrock@gmail.com>  
**Subject:** APMA submittals - Western Alaska Copper & Gold

Hi David, per our recent phone conversation I am submitting two APMA submittals on behalf of Western Alaska Copper & Gold including:

1. 2021 Workplan for APMA 9831 - Illinois Creek claims
2. New multi-yr. APMA application, including 2021 Workplan, for the Honker claims

Please do not hesitate to reach out if you have any questions or require additional information.

WAC&G will be in touch with the Fairbanks PIC to take care of the fees associated with these submittals. We understand that you will be sending the PIC the documentation they need to accept our payment and properly apply it to the properties.

Best regards,

## Charron, David L (DNR)

---

**From:** Burtness-Adams, Catey E (DNR)  
**Sent:** Thursday, April 15, 2021 2:44 PM  
**To:** admin@wacg.rocks  
**Cc:** Charron, David L (DNR)  
**Subject:** Receipts APMA 2274  
**Attachments:** 20210415144547309.pdf

Good afternoon,

Please see your attached receipts. If you have any questions or concerns, please let us know.

Thank you,

Catey Burtness-Adams  
(she/her)

Public Information Center  
Fairbanks Office  
Department of Natural Resources  
3700 Airport Way  
Fairbanks, AK 99709  
(907) 451-2705

STATE OF ALASKA  
DEPARTMENT OF NATURAL RESOURCES  
SUPPORT SERVICES DIVISION  
FINANCIAL SERVICES SECTION  
550 W 7TH AVE SUITE 1410  
ANCHORAGE AK 99501-3561  
(907) 269-8500

REC DATE - AGREEMENT NUMBER -- CUST NO RECEIPT DESCRIPTION  
04/15/2021 APMA F212274 4755313 FILING FEE - APMA 1ST YEAR

|                      |      |                  |          |
|----------------------|------|------------------|----------|
| BANKCARD TYPE/NUMBER | 6323 | CASH AMOUNT      | \$0.00   |
|                      |      | RECEIPTED AMOUNT | \$280.00 |

REMITTER: WESTERN ALASKA COPPER GOLD  
PO BOX 881  
TALKEETNA AK 99676

COMMENTS: CBA- APMA FILING FEES

RECEIPT - DO NOT PAY



STATE OF ALASKA  
DEPARTMENT OF NATURAL RESOURCES  
SUPPORT SERVICES DIVISION  
FINANCIAL SERVICES SECTION  
550 W 7TH AVE SUITE 1410  
ANCHORAGE AK 99501-3561  
(907) 269-8500

REC DATE - AGREEMENT NUMBER -- CUST NO RECEIPT DESCRIPTION  
04/15/2021 APMA F222274 4755314 FILING FEE - APMA YEARS 2-

|                      |      |                  |         |
|----------------------|------|------------------|---------|
|                      |      | CASH AMOUNT      | \$0.00  |
| BANKCARD TYPE/NUMBER | 6323 | RECEIPTED AMOUNT | \$80.00 |

REMITTER: WESTERN ALASKA COPPER GOLD  
PO BOX 881  
TALKEETNA AK 99676

COMMENTS: CBA- APMA FILING FEES

RECEIPT - DO NOT PAY

STATE OF ALASKA  
DEPARTMENT OF NATURAL RESOURCES  
SUPPORT SERVICES DIVISION  
FINANCIAL SERVICES SECTION  
550 W 7TH AVE SUITE 1410  
ANCHORAGE AK 99501-3561  
(907) 269-8500

REC DATE - AGREEMENT NUMBER -- CUST NO RECEIPT DESCRIPTION  
04/15/2021 APMA F232274 4755317 FILING FEE - APMA YEARS 2-

|                      |      |                  |         |
|----------------------|------|------------------|---------|
|                      |      | CASH AMOUNT      | \$0.00  |
| BANKCARD TYPE/NUMBER | 6323 | RECEIPTED AMOUNT | \$80.00 |

REMITTER: WESTERN ALASKA COPPER GOLD  
PO BOX 881  
TALKEETNA AK 99676

COMMENTS: CBA- APMA FILING FEES

RECEIPT - DO NOT PAY

STATE OF ALASKA  
DEPARTMENT OF NATURAL RESOURCES  
SUPPORT SERVICES DIVISION  
FINANCIAL SERVICES SECTION  
550 W 7TH AVE SUITE 1410  
ANCHORAGE AK 99501-3561  
(907) 269-8500

REC DATE - AGREEMENT NUMBER -- CUST NO RECEIPT DESCRIPTION  
04/15/2021 APMA F242274 4755318 FILING FEE - APMA YEARS 2-

|                      |      |                  |         |
|----------------------|------|------------------|---------|
| BANKCARD TYPE/NUMBER | 6323 | CASH AMOUNT      | \$0.00  |
|                      |      | RECEIPTED AMOUNT | \$80.00 |

REMITTER: WESTERN ALASKA COPPER GOLD  
PO BOX 881  
TALKEETNA AK 99676

COMMENTS: CBA- APMA FILING FEES

RECEIPT - DO NOT PAY

STATE OF ALASKA  
DEPARTMENT OF NATURAL RESOURCES  
SUPPORT SERVICES DIVISION  
FINANCIAL SERVICES SECTION  
550 W 7TH AVE SUITE 1410  
ANCHORAGE AK 99501-3561  
(907) 269-8500

REC DATE - AGREEMENT NUMBER -- CUST NO RECEIPT DESCRIPTION  
04/15/2021 APMA F252274 4755319 FILING FEE - APMA YEARS 2-

|                      |      |                  |         |
|----------------------|------|------------------|---------|
| BANKCARD TYPE/NUMBER | 6323 | CASH AMOUNT      | \$0.00  |
|                      |      | RECEIPTED AMOUNT | \$80.00 |

REMITTER: WESTERN ALASKA COPPER GOLD  
PO BOX 881  
TALKEETNA AK 99676

COMMENTS: CBA- APMA FILING FEES

RECEIPT - DO NOT PAY

STATE OF ALASKA  
DEPARTMENT OF NATURAL RESOURCES  
SUPPORT SERVICES DIVISION  
FINANCIAL SERVICES SECTION  
550 W 7TH AVE SUITE 1410  
ANCHORAGE AK 99501-3561  
(907) 269-8500

REC DATE - AGREEMENT NUMBER -- CUST NO RECEIPT DESCRIPTION  
04/15/2021 TWUA F2021-047 4755320 FILING FEE - WATER

|                      |      |                  |          |
|----------------------|------|------------------|----------|
| BANKCARD TYPE/NUMBER | 6323 | CASH AMOUNT      | \$0.00   |
|                      |      | RECEIPTED AMOUNT | \$450.00 |

REMITTER: WESTERN ALASKA COPPER GOLD  
PO BOX 881  
TALKEETNA AK 99676

COMMENTS: CBA- TWUA WATER FEES

RECEIPT - DO NOT PAY