

**Red Dog Mine  
Closure and Reclamation Plan**

---

**SD A2: Legal Description of Property**



---

# **RED DOG MINE**

## **Permit Physical Boundaries**

*Waste Management Permitting Program*  
*Task M-02*

---

Teck Cominco Alaska Incorporated  
Red Dog Operations  
3105 Lakeshore Drive, Bldg. A, Ste. 101  
Anchorage, AK 99517

**January 2004**

## 1. INTRODUCTION

TCAK and NANA are working closely with State of Alaska agencies, through the Large Mine Permitting Team, to develop an integrated Reclamation and Closure Plan that will support approval of the Reclamation Plan and issuance of a Solid Waste Permit for Red Dog Mine, pursuant to 18 AAC 60.210.

The permitting process is structured according to the *Action Plan for the Waste Management Permitting Program* (AMEC 2002), which comprises 88 tasks grouped into 15 work areas. This document describes task M-02, Establish Permit Physical Boundaries. The task involves establishing the geographical coverage of the permit. A legal description is provided, along with a drawing depicting the boundary.

The boundary proposed for the Solid Waste Permit for the Red Dog Mine is identical to the 1999 Air Shed Ambient Air Quality Boundary. This boundary was felt to be appropriate for the Solid Waste Permit for Red Dog Mine as it encompasses the applicable facilities. In addition, it avoids duplicating the effort of determining the legal description and maintaining multiple permit boundaries.

## 2. LEGAL DESCRIPTION

Teck Cominco Alaska Incorporated submits this legal description of lands encompassed by the 1999 Air Shed Ambient Air Quality Boundary as the geographical boundary for the Solid Waste Permit for Red Dog Mine. It will be referred to as the Solid Waste Permit Boundary and shall apply to the geographic area within the outline depicted on the drawing attached hereto as Figure 1 and located approximately within the following described lands:

### Township 30 North, Range 18 West, Kateel River Meridian

- Section 5: NW<sup>1</sup>/<sub>4</sub>NE<sup>1</sup>/<sub>4</sub>, SW<sup>1</sup>/<sub>4</sub>NE<sup>1</sup>/<sub>4</sub>, W<sup>1</sup>/<sub>2</sub>, NW<sup>1</sup>/<sub>4</sub>SE<sup>1</sup>/<sub>4</sub>, SW<sup>1</sup>/<sub>4</sub>SE<sup>1</sup>/<sub>4</sub>
- Section 6: All
- Section 7: NE<sup>1</sup>/<sub>4</sub>, N<sup>1</sup>/<sub>2</sub>NW<sup>1</sup>/<sub>4</sub>, N<sup>1</sup>/<sub>2</sub>S<sup>1</sup>/<sub>2</sub>NW<sup>1</sup>/<sub>4</sub>, SW<sup>1</sup>/<sub>4</sub>SW<sup>1</sup>/<sub>4</sub>NW<sup>1</sup>/<sub>4</sub>, NE<sup>1</sup>/<sub>4</sub>SE<sup>1</sup>/<sub>4</sub>, NE<sup>1</sup>/<sub>4</sub>NW<sup>1</sup>/<sub>4</sub>SE<sup>1</sup>/<sub>4</sub>
- Section 8: W<sup>1</sup>/<sub>2</sub>NE<sup>1</sup>/<sub>4</sub>NE<sup>1</sup>/<sub>4</sub>, NW<sup>1</sup>/<sub>4</sub>NE<sup>1</sup>/<sub>4</sub>, N<sup>1</sup>/<sub>2</sub>SW<sup>1</sup>/<sub>4</sub>NE<sup>1</sup>/<sub>4</sub>, SW<sup>1</sup>/<sub>4</sub>SW<sup>1</sup>/<sub>4</sub>NE<sup>1</sup>/<sub>4</sub>, N<sup>1</sup>/<sub>2</sub>SE<sup>1</sup>/<sub>4</sub>NE<sup>1</sup>/<sub>4</sub>, NW<sup>1</sup>/<sub>4</sub>, N<sup>1</sup>/<sub>2</sub>NW<sup>1</sup>/<sub>4</sub>SW<sup>1</sup>/<sub>4</sub>

### Township 31 North, Range 18 West, Kateel River Meridian

- Section 1: SW<sup>1</sup>/<sub>4</sub>SW<sup>1</sup>/<sub>4</sub>
- Section 2: NW<sup>1</sup>/<sub>4</sub>NW<sup>1</sup>/<sub>4</sub>NE<sup>1</sup>/<sub>4</sub>, S<sup>1</sup>/<sub>2</sub>NW<sup>1</sup>/<sub>4</sub>NE<sup>1</sup>/<sub>4</sub>, SW<sup>1</sup>/<sub>4</sub>NE<sup>1</sup>/<sub>4</sub>, SW<sup>1</sup>/<sub>4</sub>SE<sup>1</sup>/<sub>4</sub>NE<sup>1</sup>/<sub>4</sub>, W<sup>1</sup>/<sub>2</sub>, SE<sup>1</sup>/<sub>4</sub>
- Section 3: All
- Section 4: All
- Section 5: NE<sup>1</sup>/<sub>4</sub>NE<sup>1</sup>/<sub>4</sub>, NE<sup>1</sup>/<sub>4</sub>NW<sup>1</sup>/<sub>4</sub>NE<sup>1</sup>/<sub>4</sub>, S<sup>1</sup>/<sub>2</sub>NW<sup>1</sup>/<sub>4</sub>NE<sup>1</sup>/<sub>4</sub>, S<sup>1</sup>/<sub>2</sub>NE<sup>1</sup>/<sub>4</sub>, S<sup>1</sup>/<sub>2</sub>NE<sup>1</sup>/<sub>4</sub>NW<sup>1</sup>/<sub>4</sub>, SW<sup>1</sup>/<sub>4</sub>NW<sup>1</sup>/<sub>4</sub>, SE<sup>1</sup>/<sub>4</sub>NW<sup>1</sup>/<sub>4</sub>, S<sup>1</sup>/<sub>2</sub>
- Section 6: S<sup>1</sup>/<sub>2</sub>SE<sup>1</sup>/<sub>4</sub>NE<sup>1</sup>/<sub>4</sub>, E<sup>1</sup>/<sub>2</sub>SE<sup>1</sup>/<sub>4</sub>, E<sup>1</sup>/<sub>2</sub>W<sup>1</sup>/<sub>2</sub>SE<sup>1</sup>/<sub>4</sub>

Permit Physical Boundaries

---

- Section 7: NE $\frac{1}{4}$ NE $\frac{1}{4}$ , E $\frac{1}{2}$ NW $\frac{1}{4}$ NE $\frac{1}{4}$ , S $\frac{1}{2}$ NE $\frac{1}{4}$ , SE $\frac{1}{4}$ SE $\frac{1}{4}$ NW $\frac{1}{4}$ , NE $\frac{1}{4}$ SW $\frac{1}{4}$ , S $\frac{1}{2}$ NW $\frac{1}{4}$ SW $\frac{1}{4}$ , S $\frac{1}{2}$ SW $\frac{1}{4}$ , SE $\frac{1}{4}$
- Section 8: All
- Section 9: All
- Section 10: All
- Section 11: All
- Section 12: W $\frac{1}{2}$ NW $\frac{1}{4}$ NW $\frac{1}{4}$ , NW $\frac{1}{4}$ SW $\frac{1}{4}$ NW $\frac{1}{4}$ , W $\frac{1}{2}$ SW $\frac{1}{4}$ SW $\frac{1}{4}$
- Section 13: W $\frac{1}{2}$ NW $\frac{1}{4}$ , N $\frac{1}{2}$ SE $\frac{1}{4}$ NW $\frac{1}{4}$ , SW $\frac{1}{4}$ SE $\frac{1}{4}$ NW $\frac{1}{4}$ , SW $\frac{1}{4}$ NE $\frac{1}{4}$ NW $\frac{1}{4}$ , SW $\frac{1}{4}$ NW $\frac{1}{4}$ SE $\frac{1}{4}$ , SW $\frac{1}{4}$ SE $\frac{1}{4}$ , SW $\frac{1}{4}$
- Section 14: All
- Section 15: All
- Section 16: All
- Section 17: All
- Section 18: All
- Section 19: All
- Section 20: All
- Section 21: All
- Section 22: N $\frac{1}{2}$ NE $\frac{1}{4}$ NW $\frac{1}{4}$ , SW $\frac{1}{4}$ NE $\frac{1}{4}$ NW $\frac{1}{4}$ , W $\frac{1}{2}$ NW $\frac{1}{4}$ , S $\frac{1}{2}$ SE $\frac{1}{4}$ NW $\frac{1}{4}$ , SW $\frac{1}{4}$ , NW $\frac{1}{4}$ SE $\frac{1}{4}$ , W $\frac{1}{2}$ SW $\frac{1}{4}$ SE $\frac{1}{4}$
- Section 23: N $\frac{1}{2}$ NW $\frac{1}{4}$ NE $\frac{1}{4}$ , NE $\frac{1}{4}$ NE $\frac{1}{4}$
- Section 24: N $\frac{1}{2}$ NW $\frac{1}{4}$ NE $\frac{1}{4}$ , SW $\frac{1}{4}$ NW $\frac{1}{4}$ NE $\frac{1}{4}$ , N $\frac{1}{2}$ NW $\frac{1}{4}$ , N $\frac{1}{2}$ SW $\frac{1}{4}$ NW $\frac{1}{4}$ , SE $\frac{1}{4}$ NW $\frac{1}{4}$
- Section 27: W $\frac{1}{2}$ NW $\frac{1}{4}$ NE $\frac{1}{4}$ , W $\frac{1}{4}$ SW $\frac{1}{4}$ NE $\frac{1}{4}$ , NW $\frac{1}{4}$ , N $\frac{1}{2}$ SW $\frac{1}{4}$ , N $\frac{1}{2}$ S $\frac{1}{2}$ SW $\frac{1}{4}$
- Section 28: N $\frac{1}{2}$ , SW $\frac{1}{4}$ , N $\frac{1}{2}$ SE $\frac{1}{4}$ , SW $\frac{1}{4}$ SE $\frac{1}{4}$ , N $\frac{1}{2}$ SE $\frac{1}{4}$ SE $\frac{1}{4}$ , SW $\frac{1}{4}$ SE $\frac{1}{4}$ SE $\frac{1}{4}$
- Section 29: All
- Section 30: All
- Section 31: All
- Section 32: N $\frac{1}{2}$ NE, SW $\frac{1}{4}$ NE $\frac{1}{4}$ , W $\frac{1}{2}$ , W $\frac{1}{2}$ NW $\frac{1}{4}$ SE $\frac{1}{4}$ , SW $\frac{1}{4}$ SE $\frac{1}{4}$
- Section 33: N $\frac{1}{2}$ N $\frac{1}{2}$ NW $\frac{1}{4}$ , NW $\frac{1}{4}$ NW $\frac{1}{4}$ NE $\frac{1}{4}$

Township 32 North, Range 18 West, Kateel River Meridian

- Section 32: SE $\frac{1}{4}$ SE $\frac{1}{4}$ SE $\frac{1}{4}$
- Section 33: S $\frac{1}{2}$ SW $\frac{1}{4}$ SW $\frac{1}{4}$ , NE $\frac{1}{4}$ SE $\frac{1}{4}$ SW $\frac{1}{4}$ , S $\frac{1}{2}$ SE $\frac{1}{4}$ SW $\frac{1}{4}$ , S $\frac{1}{2}$ SE $\frac{1}{4}$
- Section 34: NE $\frac{1}{4}$ NE $\frac{1}{4}$ SW $\frac{1}{4}$ , S $\frac{1}{2}$ N $\frac{1}{2}$ SW $\frac{1}{4}$ , S $\frac{1}{2}$ SW $\frac{1}{4}$ , SE $\frac{1}{4}$
- Section 35: S $\frac{1}{2}$ NW $\frac{1}{4}$ SW $\frac{1}{4}$ , SW $\frac{1}{4}$ SW $\frac{1}{4}$ , W $\frac{1}{2}$ SE $\frac{1}{4}$ SW $\frac{1}{4}$ , SE $\frac{1}{4}$ SE $\frac{1}{4}$ SW $\frac{1}{4}$

Township 30 North, Range 19 West, Kateel River Meridian

- Section 1: All
- Section 2: NE $\frac{1}{4}$ , NE $\frac{1}{4}$ NW $\frac{1}{4}$ , E $\frac{1}{2}$ NW $\frac{1}{4}$ NW $\frac{1}{4}$ , SE $\frac{1}{4}$ NW $\frac{1}{4}$ , NE $\frac{1}{4}$ SW $\frac{1}{4}$ , SE $\frac{1}{4}$ NW $\frac{1}{4}$ SW $\frac{1}{4}$ , E $\frac{1}{2}$ SW $\frac{1}{4}$ SW $\frac{1}{4}$ , SE $\frac{1}{4}$ SW $\frac{1}{4}$ , SE $\frac{1}{4}$
- Section 11: NE $\frac{1}{4}$ , NE $\frac{1}{4}$ NW $\frac{1}{4}$ , NE $\frac{1}{4}$ NW $\frac{1}{4}$ NW $\frac{1}{4}$ , E $\frac{1}{2}$ NW $\frac{1}{4}$ NW $\frac{1}{4}$ , E $\frac{1}{2}$ SE $\frac{1}{4}$ NW $\frac{1}{4}$ , NE $\frac{1}{4}$ NE $\frac{1}{4}$ SW $\frac{1}{4}$ , N $\frac{1}{2}$ SE $\frac{1}{4}$ , NE $\frac{1}{4}$ SW $\frac{1}{4}$ SE $\frac{1}{4}$ , N $\frac{1}{2}$ SE $\frac{1}{4}$ SE $\frac{1}{4}$

Section 12: N $\frac{1}{2}$ , N $\frac{1}{2}$ NE $\frac{1}{4}$ SW $\frac{1}{4}$ , SW $\frac{1}{4}$ NE $\frac{1}{4}$ SW $\frac{1}{4}$ , NW $\frac{1}{4}$ SW $\frac{1}{4}$ , N $\frac{1}{2}$ SW $\frac{1}{4}$ SW $\frac{1}{4}$ ,  
NW $\frac{1}{4}$ NW $\frac{1}{4}$ SE $\frac{1}{4}$

Township 31 North, Range 19 West, Kateel River Meridian

Section 12: S $\frac{1}{2}$ SW $\frac{1}{4}$ SE $\frac{1}{4}$ , SE $\frac{1}{4}$ SE $\frac{1}{4}$

Section 13: E $\frac{1}{2}$ , NE $\frac{1}{4}$ NW $\frac{1}{4}$ , NE $\frac{1}{4}$ NW $\frac{1}{4}$ NW $\frac{1}{4}$ , S $\frac{1}{2}$ NW $\frac{1}{4}$ NW $\frac{1}{4}$ , S $\frac{1}{2}$ NW $\frac{1}{4}$ ,  
NE $\frac{1}{4}$ SW $\frac{1}{4}$ , N $\frac{1}{2}$ NW $\frac{1}{4}$ SW $\frac{1}{4}$ , SE $\frac{1}{4}$ NW $\frac{1}{4}$ SW $\frac{1}{4}$ , SE $\frac{1}{4}$ SW $\frac{1}{4}$

Section 24: E $\frac{1}{2}$ , E $\frac{1}{2}$ NW $\frac{1}{4}$ , E $\frac{1}{2}$ NE $\frac{1}{4}$ SW $\frac{1}{4}$ , NE $\frac{1}{4}$ SE $\frac{1}{4}$ SW $\frac{1}{4}$

Section 25: E $\frac{1}{2}$ , E $\frac{1}{2}$ SE $\frac{1}{4}$ NW $\frac{1}{4}$ , NE $\frac{1}{4}$ SW $\frac{1}{4}$ , S $\frac{1}{2}$ NW $\frac{1}{4}$ SW $\frac{1}{4}$ , S $\frac{1}{2}$ SW $\frac{1}{4}$

Section 26: SE $\frac{1}{4}$ NE $\frac{1}{4}$ SW $\frac{1}{4}$ , E $\frac{1}{2}$ SE $\frac{1}{4}$ SW $\frac{1}{4}$ , S $\frac{1}{2}$ NE $\frac{1}{4}$ SE $\frac{1}{4}$ , NW $\frac{1}{4}$ SE $\frac{1}{4}$ , S $\frac{1}{2}$ SE $\frac{1}{4}$

Section 35: E $\frac{1}{2}$ , E $\frac{1}{2}$ NW $\frac{1}{4}$ , NE $\frac{1}{4}$ SW $\frac{1}{4}$ , E $\frac{1}{2}$ SW $\frac{1}{4}$ SW $\frac{1}{4}$ , SE $\frac{1}{4}$ SW $\frac{1}{4}$

Section 36: All

### 3. BOUNDARY DRAWING

The boundary proposed for the Solid Waste Permit for the Red Dog Mine is shown on the attached drawing "Red Dog Mine Solid Waste Permit Boundary".

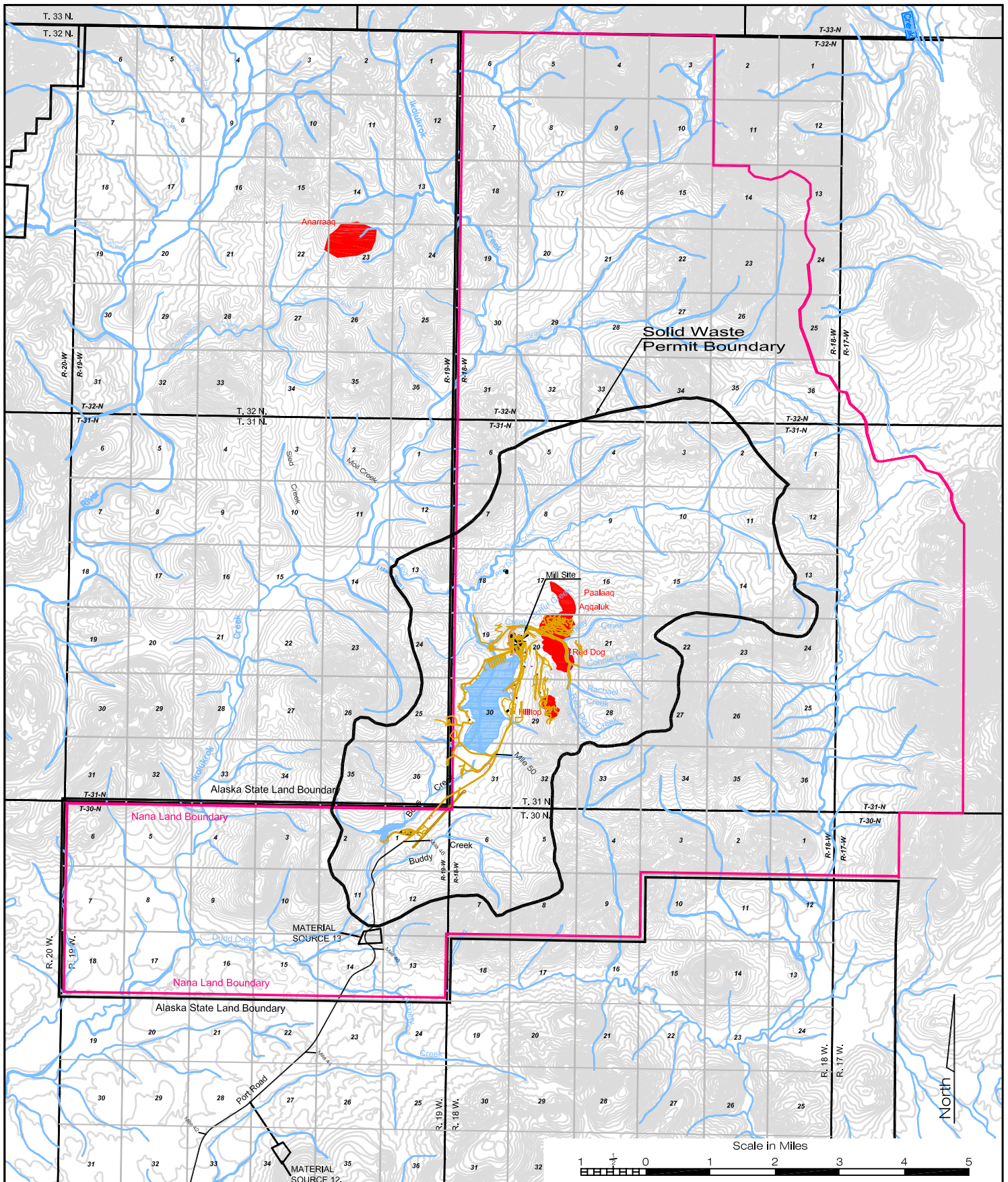

<b>Red Dog Mine Solid Waste Permit Boundary</b>			Drawn By: SOH	Design Date:	Department	Reviewed By	Date
			Checked By:	Check date:	Mine Engineering		
Revision: 0					Mine Operations		
					Survey		
Scale: 1" = 2 Miles	MWO/Job No:	Approved by:			Date: 01/014/04		