

GULKANA A3

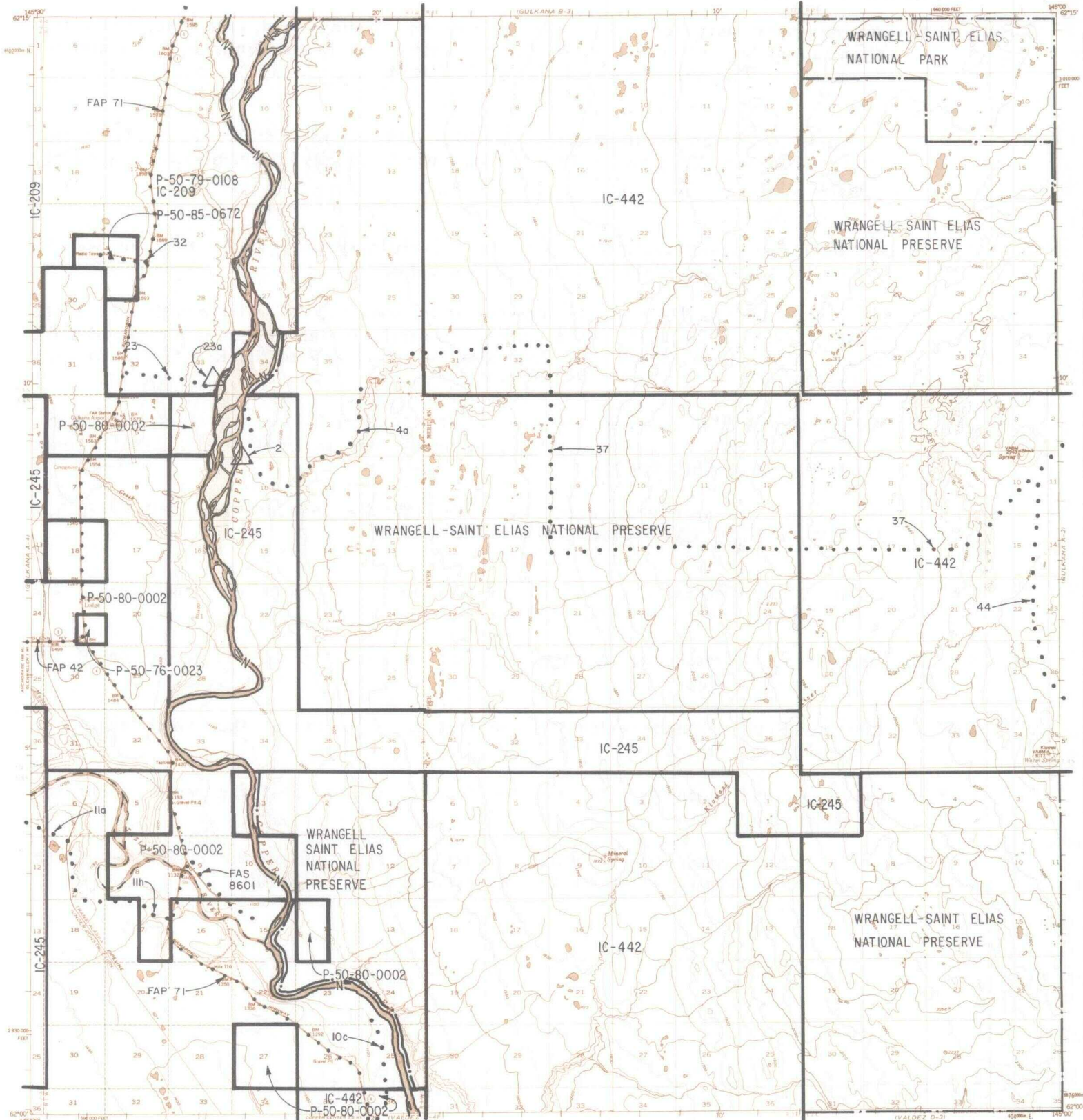

IC OR PATENT BDY. **FEDERALLY DETERMINED NAVIGABLE** **OTHER AREA BDY.**
WATER EXCLUSION BDY. **STATE DETERMINED NAVIGABLE** **● ● ● ● EASEMENTS & ACCESS ROUTES**
 △ +

0 1 2
SCALE IN MILES
 June 1987

RESERVED EASEMENTS

- EIN 2 A one (1) acre site easement upland of the ordinary high water mark in Sec. 10, T.4N., R.1W., C.R.M., on the left bank of the Copper River.
- EIN 4a An easement for an existing access trail fifty (50) feet in width from the left bank of the Copper River in Sec. 3, T.4N., R.1W., C.R.M., southeasterly through site EIN 2 and continuing southeasterly then northeasterly to public lands in Sec. 2, T.4N., R.1W., C.R.M.
- EIN 10b An easement sixty (60) feet in width for an existing road from the Richardson Highway (FAP 71) in Sec., 9, T.3N., R.1W., C.R.M., southeasterly to public lands.
- EIN 10c An easement sixty (60) feet in width for an existing road from the Richardson Highway in Sec. 36, T.3N., R.1W., C.R.M., northerly to public lands.
- EIN 11a An easement for an existing access trail twenty-five (25) feet in width from the western end of road EIN 11h, northwesterly through Sec. 3, T.3N., R.2W., C.R.M., thence southerly to the southwest corner of Sec. 27, T.3N., R.2W., C.R.M., thence joining trail EIN 11d.

GULKANA A3 Continued

- EIN 11h An easement sixty (60) feet in width for an existing road from the Richardson Highway in Sec. 17, T.3N., R.1W., C.R.M., westerly to public lands EIN 11a and the Trans-Alaska Pipeline in Sec. 7, T.3N., R.1W., C.R.M.
- EIN 23 An easement for an existing access trail fifty (50) feet in width from the Richardson Highway in Sec. 32, T.5N., R.1W., C.R.M., easterly to site easement EIN 23a on the Copper River.
- EIN 23a A one (1) acre site easement upland of the ordinary high water mark in Sec. 33, T.5N., R.1W., C.R.M., on the right bank of the Copper River.
- EIN 32 An easement sixty (60) feet in width for an existing access road from EIN 71 in the SW4SW4SE4, Sec. 20, T.5N., R.1W., C.R.M., westerly to the NDB site in the SE4SE4, Sec. 19, T.5N., R.1W., C.R.M., and including an access spur to the RCAG and DF sites in Sec. 20.
- EIN 37 An easement for an existing access trail, fifty (50) feet in width, from Sec. 31, T.5N., R.1E., C.R.M., easterly thence southerly to public land in T.4N., R.1E., C.R.M., thence northeasterly to public lands.
- EIN 44 An easement for an existing access trail, fifty (50) feet in width, from EIN 37 in Sec. 10, T.4N., R.2E., C.R.M., southerly to public lands.
- FAP 42 Omnibus Road easement extending 150 feet on each side of the centerline of the Glenn Highway west of FAP 71.
- FAP 71 Omnibus Road easement extending 150 feet on each side of the centerline of the Richardson Highway.
- FAP 42 Omnibus Road easement extending 150 feet on each side of the centerline of the Glenn Highway west of FAP 71.
- FAP 71 Omnibus Road easement extending 150 feet on each side of the centerline of the Richardson Highway.
- FAS 8601 Omnibus Road easement extending 50 feet on each side of the centerline of the Tazlina Road from FAP 71 to the Copper Valley School. (EIN 10b)