

# GULKANA C1

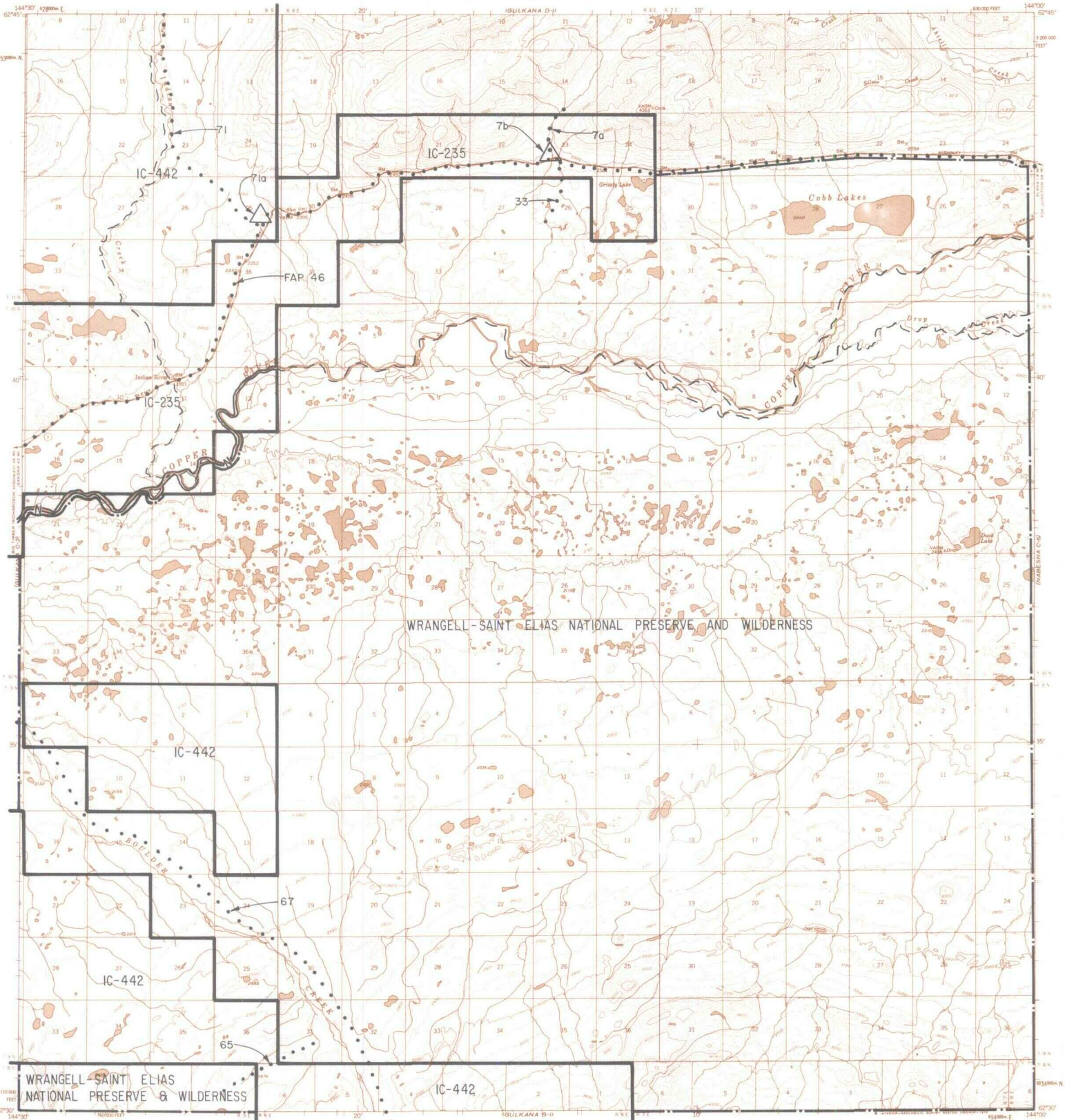

IC OR PATENT BDY.    
  FEDERALLY DETERMINED NAVIGABLE  
 WATER EXCLUSION BDY.    
  STATE DETERMINED NAVIGABLE  
 OTHER AREA BDY.  
 EASEMENTS & ACCESS  
 ROUTES

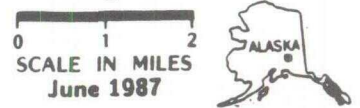

## RESERVED EASEMENTS

- |  |  |
|--|--|
| <p>EIN 7a An easement for an existing trail fifty (50) feet in width from site EIN 7b at Mile 51.9 of the Glenn Highway (Tok Cutoff, FAP 46) in Sec. 23, T.11N., R.6E., C.R.M., northerly to public land.</p> <p>EIN 7b A one (1) acre site easement at Mile 51.9 of the Glenn Highway (Tok Cutoff, FAP 46) on the north side of the highway in Sec. 23, T.11N., R.6E., C.R.M.</p> <p>EIN 33 An easement for a proposed access trail fifty (50) feet in width from the Glenn Highway (Tok Cutoff, FAP 46) at Mile 51.9 in Sec. 23, T.11N., R.6E., C.R.M., southerly to public land.</p> <p>EIN 65 An easement for a proposed access trail, twenty-five (25) feet in width, from Sec. 1, T.8N., R.5E., northeasterly to Sec. 31, T.9N., R.6E., C.R.M.</p> <p>EIN 67 An easement for an existing access trail, twenty-five (25) feet in width, from EIN 34 in public land in Sec. 32, T.10N., R.5E., C.R.M., southeasterly through the selection to public land.</p> | <p>EIN 71 An easement for an existing access trail, fifty (50) feet in width, from approximately mile 47 of the Tok Cutoff (FAP 46) in Sec. 25, T.11N., R.5E., Copper River Meridian northerly to public land.</p> <p>EIN 71a A one (1) acre site easement in Sec. 25, T.11N., R.5E., C.R.M., at approximate milepost 47 of the Tok Cutoff (FAP 46).</p> <p>FAP 46 Omnibus Road easement extending 150 feet on each side of the centerline of the Glenn Highway (Tok Cutoff) east of FAP 71 at Gakona.</p> |
|--|--|