

GULKANA C2

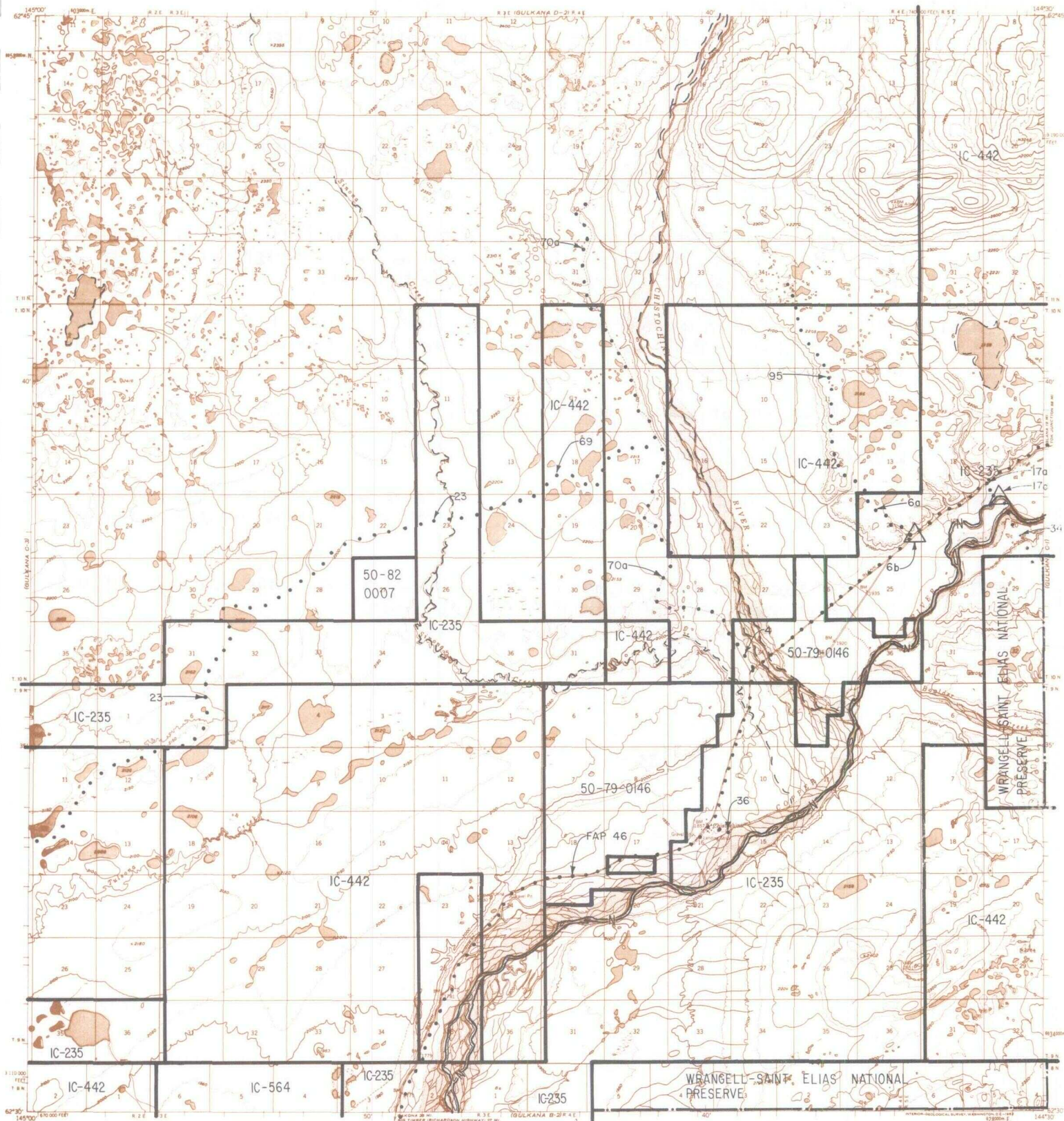

IC OR PATENT BDY.    
  FEDERALLY DETERMINED NAVIGABLE    
  OTHER AREA BDY.

WATER EXCLUSION BDY.    
  STATE DETERMINED NAVIGABLE    
 ●●● EASEMENTS & ACCESS ROUTES

△+

0 1 2  
 SCALE IN MILES  
 June 1987



**RESERVED EASEMENTS**

- EIN 4 An easement for an existing access trail fifty (50) feet in width from the Glenn Highway (Tok Cutoff, FAP 46) in Sec. 34, T.10N., R.4E., C.R.M., northerly generally paralleling the Chistochina River to public land and connecting with EIN 70a.
- EIN 6a An easement for an existing access trail fifty (50) feet in width from site EIN 6b at Mile 37.7 Glenn Highway (Tok Cutoff, FAP 46) in Sec., 24, T.10N., R.4E., C.R.M., northerly connecting with EIN 95 and onto public land.
- EIN 6b A one (1) acre site easement in Sec. 24, T.10N., R.4E., C.R.M., at Mile 37.7 of the Glenn Highway (Tok Cutoff, FAP 46).
- EIN 17a An easement for an existing access trail fifty (50) feet in width from the Glenn Highway (Tok Cutoff, FAP 46) at Mile 40 in Sec. 17, T.10N., R.5E., C.R.M., southerly to site EIN 17c on the Copper River.
- EIN 17c A one (1) acre site easement upland of the ordinary high water mark in Sec. 20, T.10N., R.5E., C.R.M., on the right bank of the Copper River.



GULKANA C2 Continued

- EIN 23 An easement for an existing access trail twenty-five (25) feet in width from the Gakona River in Sec. 25, T.9N., R.1E., C.R.M., northeasterly to site EIN 23b on the shore of Fox Lake in Sec. 21, T.9N., R.2E., C.R.M., and continuing northeasterly to become EIN 69 and connect with EIN 70a (trail EIN 4).
- EIN 34 An easement for a proposed access trail fifty (50) feet in width from site EIN 17c in Sec. 20, T.10N., R.5E., C.R.M., on the Copper River, southerly to public land and connecting to EIN 67.
- EIN 36 An easement sixty (60) feet in width for an existing road from the Glenn Highway (Tok Cutoff) in Sec. 16, T.9N., R.4E., C.R.M., northeasterly through Lot 10 of Sec. 16 to private inholdings and a Bureau of Indian Affairs School.
- EIN 69 An easement for an existing access trail, twenty-five (25) feet in width, from Sec. 17, T.10N., R.4E., C.R.M., westerly connecting with EIN 23 thence to public land and to the Gakona River.
- EIN 70a An easement for an existing access trail, fifty (50) feet in width, from the northern terminus of Chistochina village trail EIN 4 in Sec. 34, T.10N., R.4E., C.R.M., northerly to public land.
- EIN 95 An easement for an existing access trail, fifty (50) feet in width, from the end of Chistochina village trail EIN 6a in Sec. 24, T.10N., R.4E., C.R.M., northerly to public land.
- FAP 46 Omnibus Road easement extending 150 feet on each side of the centerline of the Glenn Highway (Tok Cutoff) east of FAP 71 at Gakona.