

VALDEZ C3

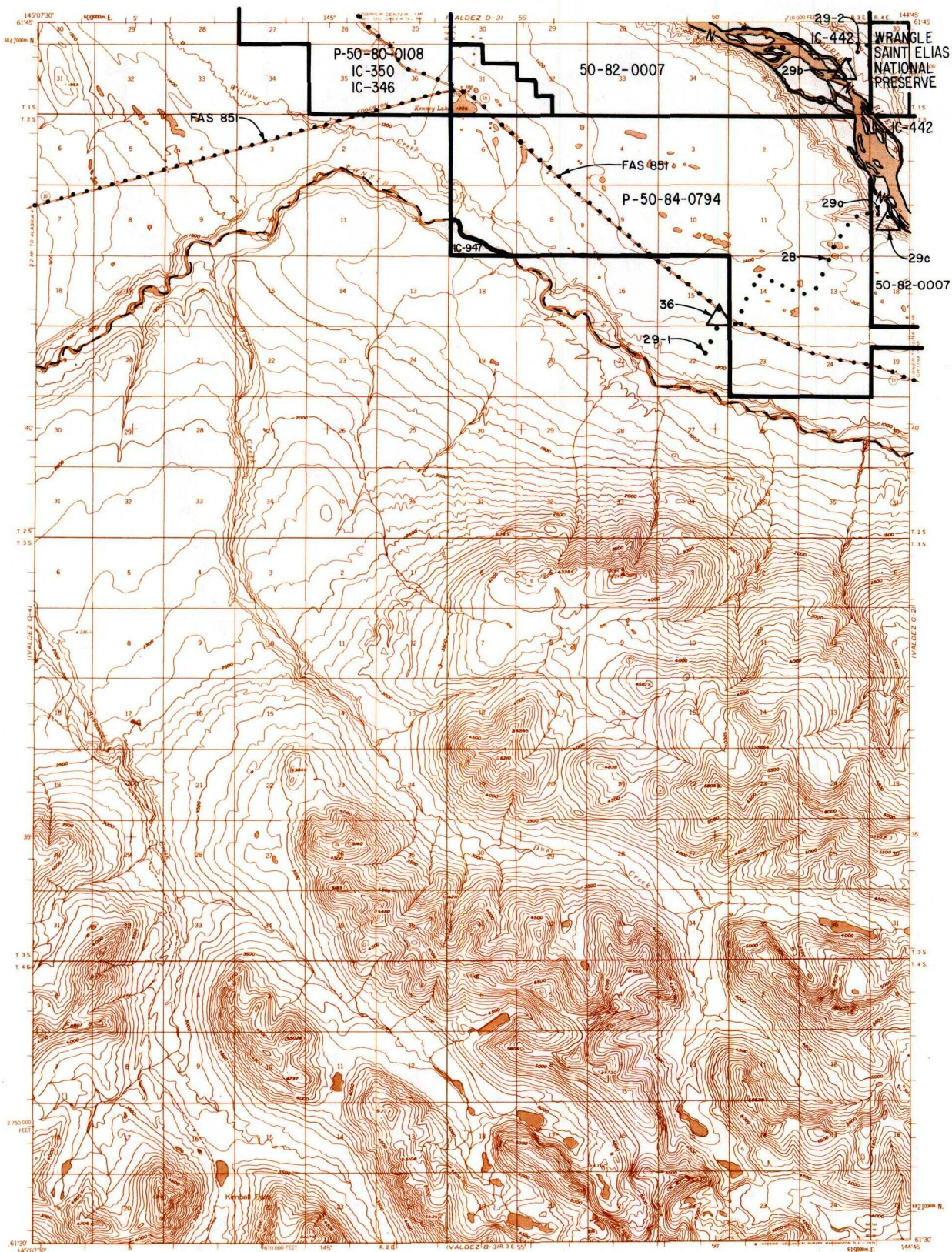

IC OR PATENT BDY.

 FEDERALLY DETERMINED NAVIGABLE
 STATE DETERMINED NAVIGABLE

OTHER AREA BDY.

EASEMENTS & ACCESS ROUTES

0 1 2
 SCALE IN MILES
 June 1987



RESERVED EASEMENTS

- EIN 28** An easement twenty-five (25) feet in width, for a proposed access trail, beginning at the juncture of the Edgerton Highway and the eastern boundary of Lot 6, U.S. Survey No. 4977, thence northeasterly along the boundary to the northwest corner of Lot 7, U.S. Survey No., 4977, thence southeasterly along the north boundaries of Lots 7 and 8, U.S. Survey No. 4977 to the east boundary of Sec. 14, T.2S., R.3E., C.R.M., thence northerly and easterly along the contour line to the Copper River (see EIN 29a).
- EIN 29-1** An easement twenty-five (25) feet in width for a proposed access trail, beginning at site EIN 36 thence southwesterly, following the east boundary of lot 25, U.S. Survey No. 4977 to the southeast corner of lot 25, thence southwesterly to public lands.
- EIN 29-2** An easement for an existing access trail, twenty-five (25) feet in width, from the Copper River at site EIN 29b in Sec. 36, T.1S., R.3E., C.R.M., northeasterly to public land (now Chitna land) (see EIN 28).
- EIN 29a** An easement for an existing access trail, twenty-five (25) feet in width, from Chitna's site EIN 36 adjacent to the Edgerton Highway in Sec. 15, T.2S., R.3E., C.R.M., northeasterly along the east boundary of lot 37, U.S. Survey 4977 to the Copper River.
- EIN 29b** A one (1) acre site easement, upland of the ordinary high water mark, in Sec. 36, T.1S., R.3E., C.R.M., on the left bank of the Copper River at the terminus of trail EIN 29-2.

- EIN 29c** A one (1) acre site easement, upland of the ordinary high water mark in Sec. 7, T.2S., R.4E., C.R.M., on the right bank of the Copper River at the terminus of trail EIN 29a.
- EIN 36** A one-quarter (1/4) acre site easement at the northeast corner of lot 25, U.S. Survey No. 4977 and adjacent to the Edgerton Highway right-of-way. This site will have a maximum highway frontage of 100 feet. Overnight camping is prohibited.
- FAS 851** Omnibus Road easement extending 150 feet on each side of the centerline of the Copper River Highway, generally along the right-of-way of the old Copper River Railroad.