



Shore Fishery Lease Application 2018

Applicant:
Carter M. Westlund
ADL 233299

Application for one 300-foot net
within protracted Section 6,
T16S, R46W, SM, AK.

General Information

-  Application Net
-  Existing Shore Fishery Lease



Produced By:
DNR, SCRO, Shore Fishery
Leasing Program - 2018

NOTE:

This map provides a graphical representation of a proposed setnet lease(s) and adjacent lease sites. These are not exact locations of the new application or adjacent lease sites, and has only been provided as a general reference for noticing, before an approved survey/diagram is completed. Exact location of lease site(s) may be adjusted prior to lease issuance. This map is not intended for navigational purposes.

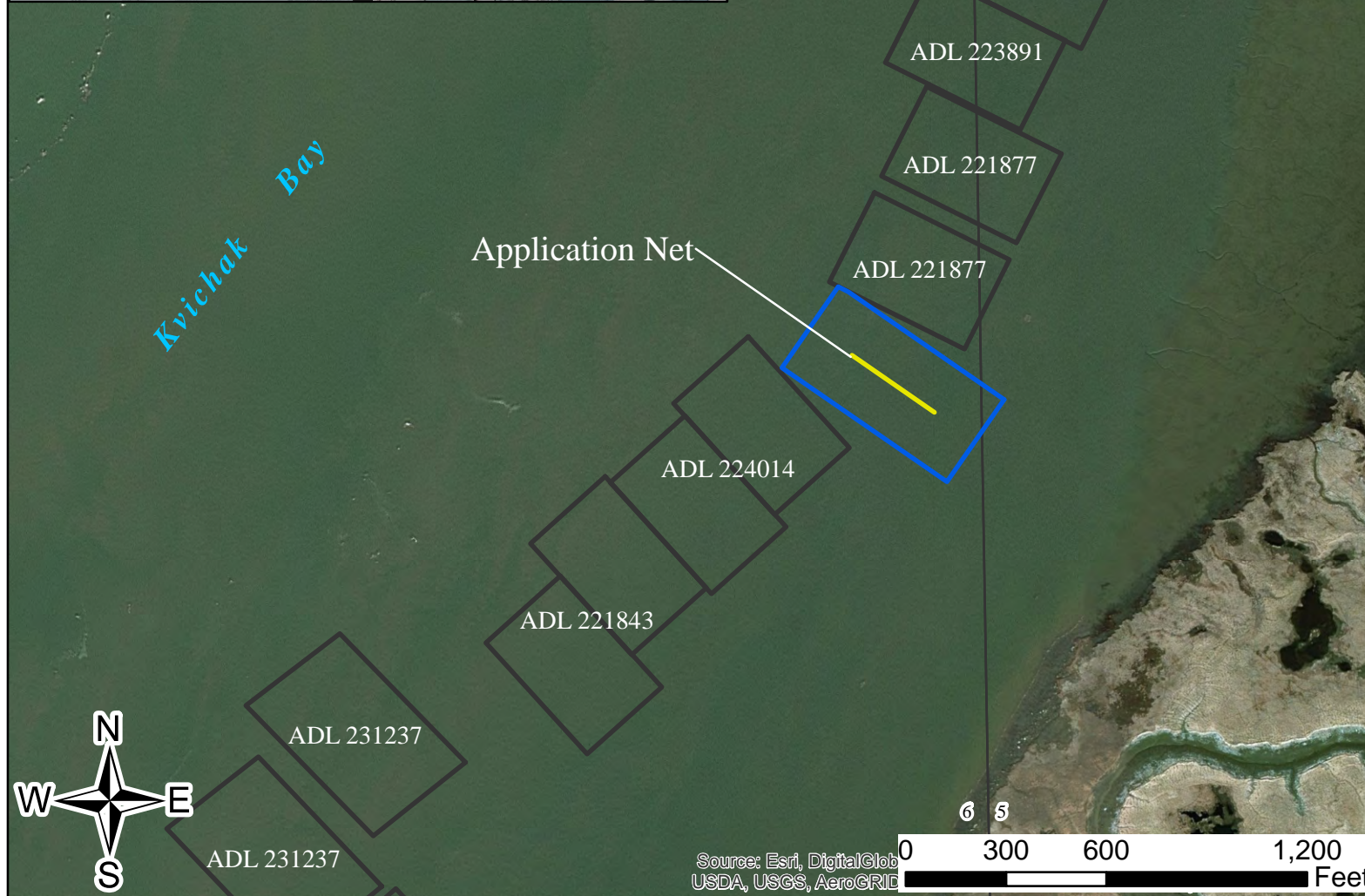
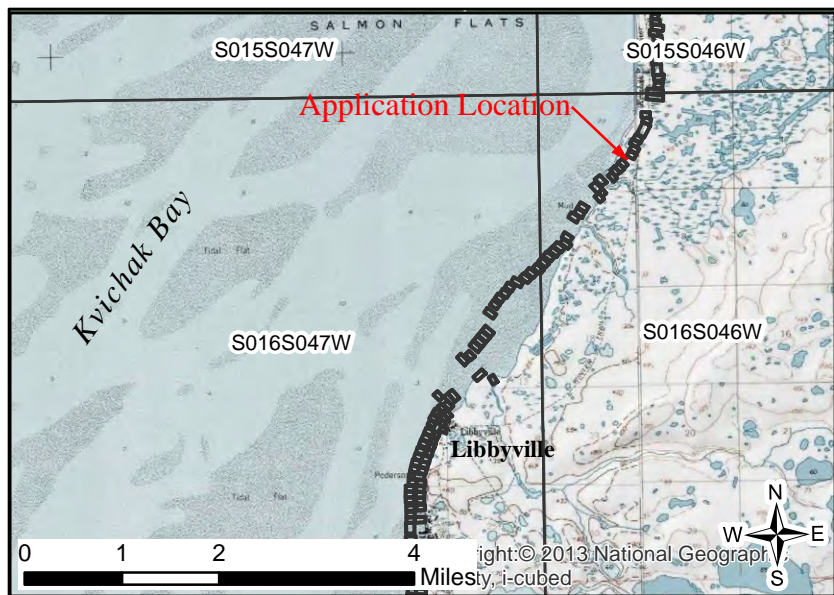

Source: Esri, DigitalGlobe, USDA, USGS, AeroGRID